

Plat of Survey

Prepared for Edward C. Hill

PPN 08-A-024-A-00-029-0

**SITUATED IN THE TOWNSHIP OF CONCORD, COUNTY OF LAKE AND STATE OF OHIO
AND KNOWN AS BEING PART OF LOT 11, TRACT 4, TOWNSHIP 10 NORTH, RANGE 8
WEST OF THE CONNECTICUT WESTERN RESERVE SURVEY.**

SEPTEMBER 2007 SCALE 1"=50'

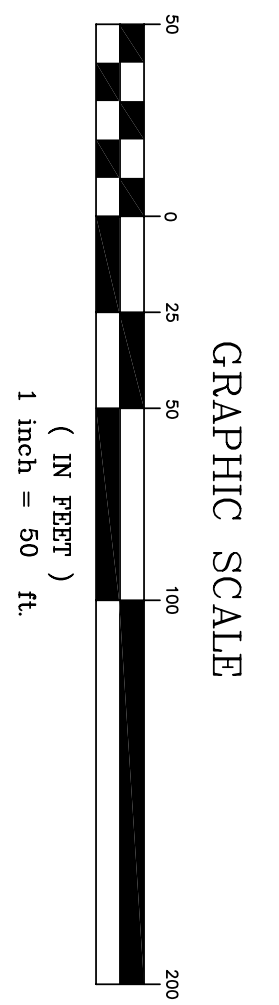
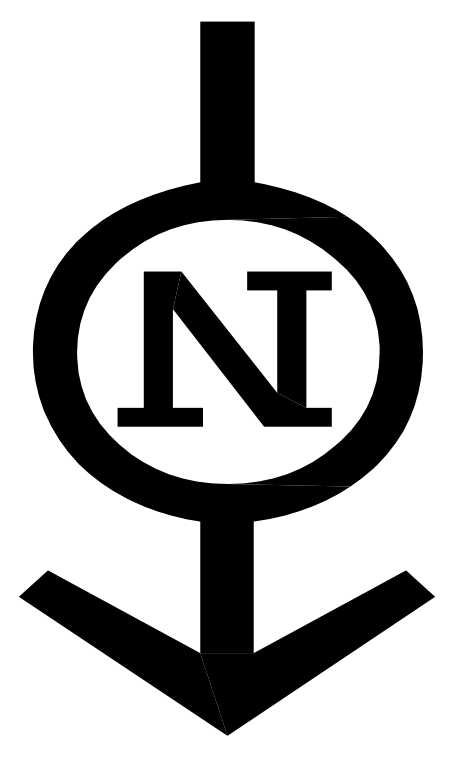
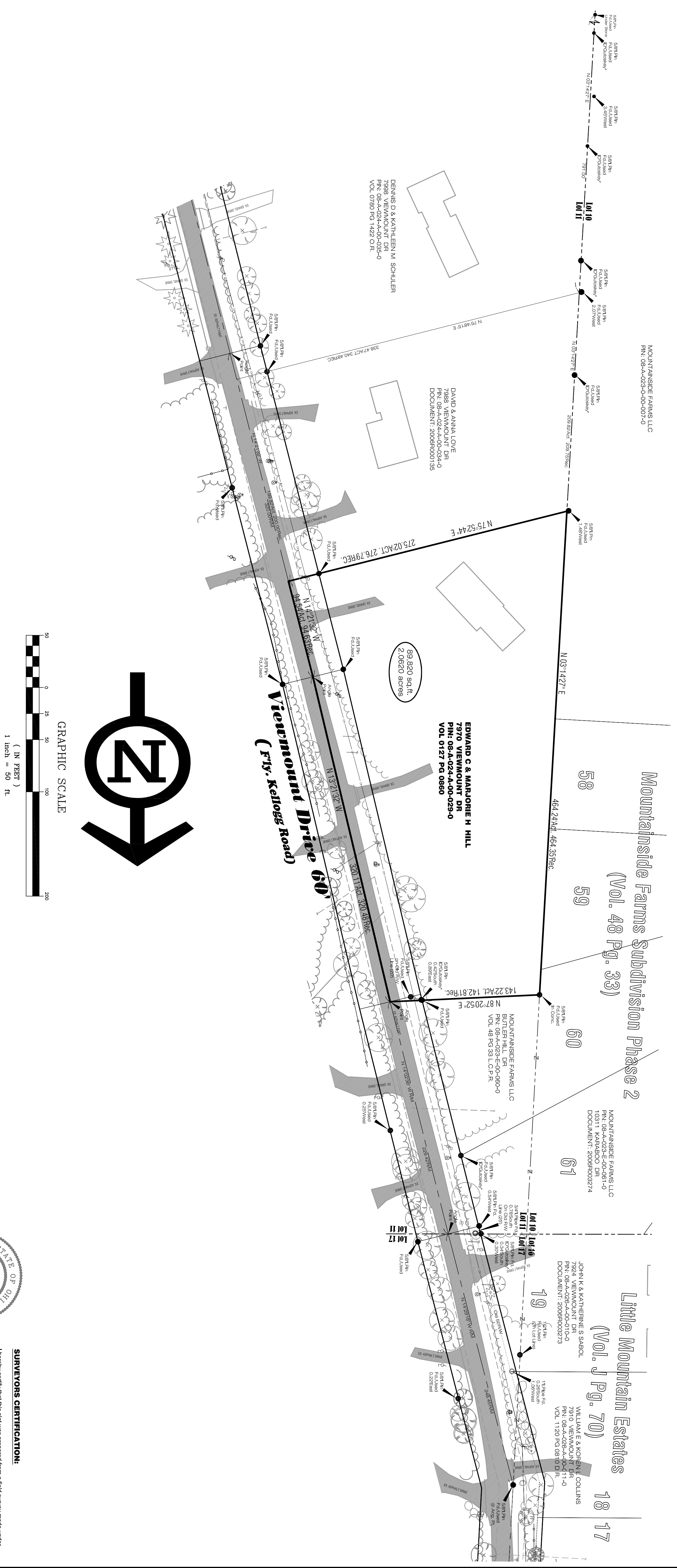

SURVEYORS CERTIFICATION:
I hereby certify that this plat was prepared from a field survey made under my direct supervision. Monuments were found or set as indicated. Dimensions are expressed in feet and decimal parts thereof. Bearings refer to a survey prepared by Wm. R. Gray & Associates. All of which are correct in accordance with the provisions of Chapter 4733-37 of the Ohio Administrative Code.

Richard A. Thompson, Jr., P.S. #77388

SHEET 1 OF 1 CONTRACT NO. HILL01-0701	<h3>Plat of Survey</h3> <p>For Edward C. Hill Concord Township - Lake County - Ohio</p>	DATE: 9/15/07 SCALE: HOR. 1"=50' VERT. _____ FILENAME: Boundary COMPUTER S: _____ TAB NAME: Survey	<p>LAND DESIGN consultants www.LDCinc.net</p> <p>ENGINEERS PLANNERS SURVEYORS 8585 East Avenue Mentor, Ohio 44060 TEL: (440) 255-8463 (440) 951-LAND (440) 354-6938 FAX: (440) 255-9575</p>	Part of Lot 11
--	---	---	---	----------------