

PLAT OF SURVEY

CONCORD TOWNSHIP, LAKE County, Ohio
 for: **CHERNETT WASSERMAN, LLC**
 CLIENT OWNER
 ADDRESS STREET CITY ZIP
 SUBDIVISION NAME 4 TRACT
 VOL.-PG. 6 LOT STREET
 SUBLOT NO. STREET VOL.-PG. 8A-24-002 PERM. PARCEL NO.

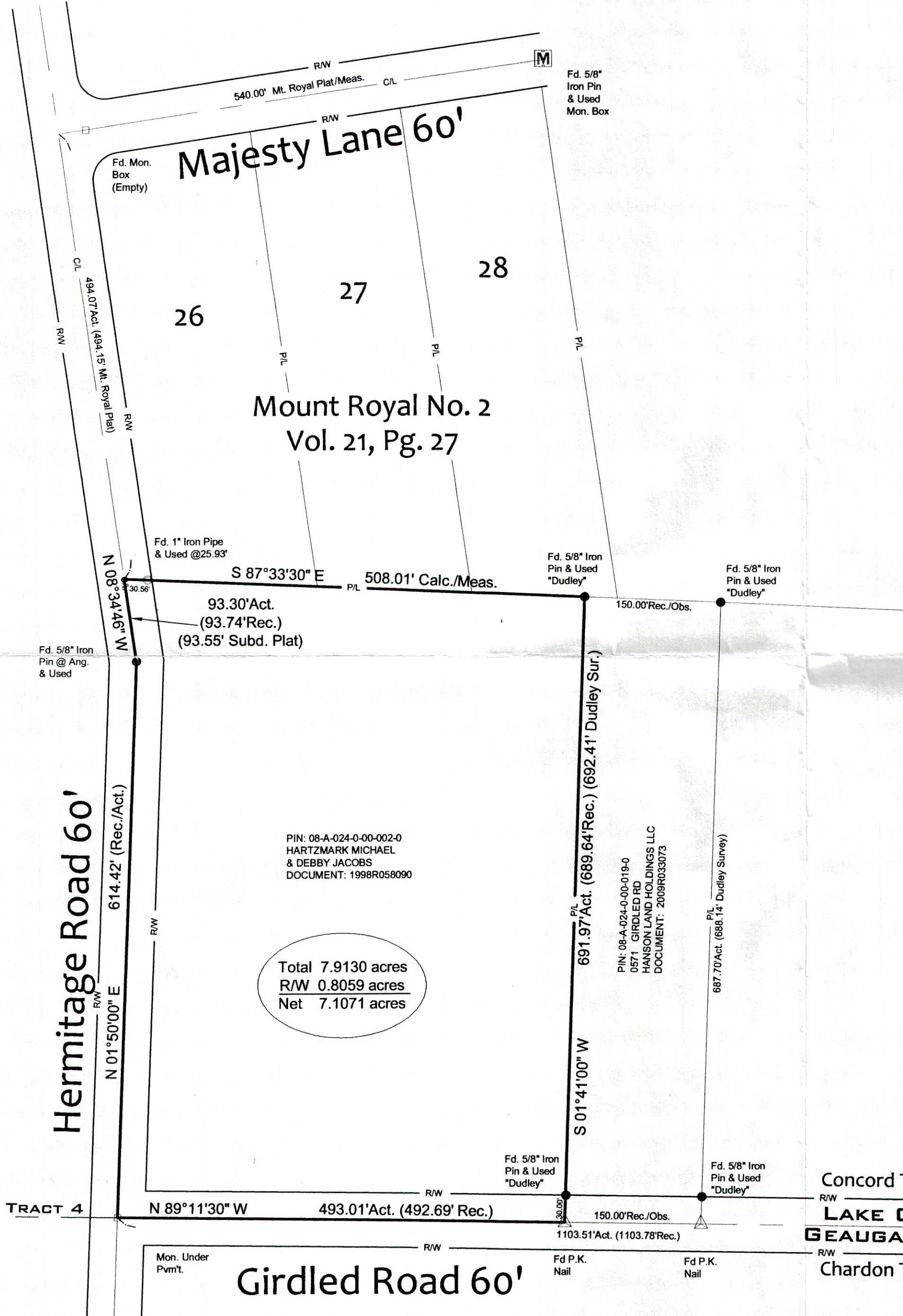
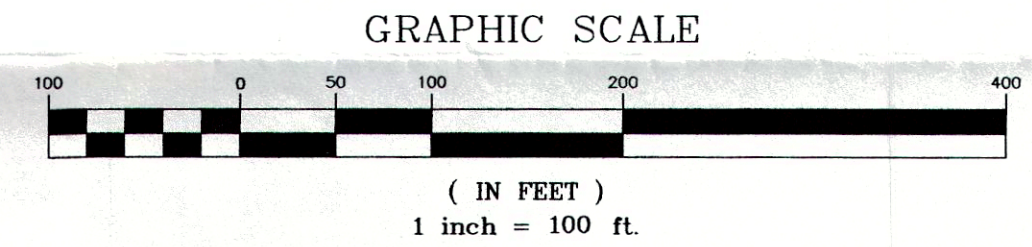
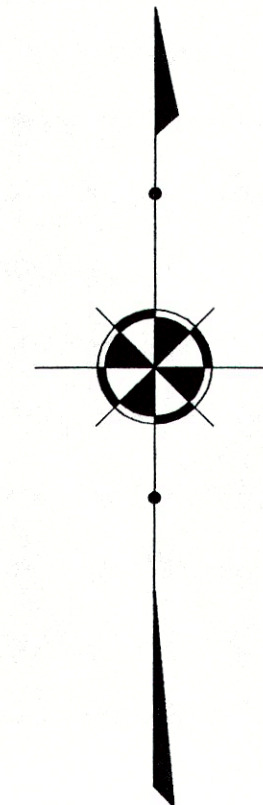

PIN: 08-A-024-0-00-002-0
 HARTZMARK MICHAEL
 & DEBBY JACOBS
 DOCUMENT: 1998R058090

Total 7.9130 acres
 R/W 0.8059 acres
 Net 7.1071 acres

PIN: 08-A-024-0-00-019-0
 0571 GIRDLED RD
 HANSON LAND HOLDINGS LLC
 DOCUMENT: 2009R033073

SURVEY CERTIFICATION

I hereby certify that this plat was prepared from a field survey made under my direct supervision. Monuments were found or set as indicated. Dimensions are expressed in feet and decimal parts thereof. All of which are correct to the best of my knowledge and belief. This plat was prepared in accordance with the provisions of Chapter 4733-37 of the Ohio Administrative Code. All Iron Pins Set are 5/8" x 30" long rebar and capped "H. Jones - 6343". Bearings are based on the CL of Girdled Road being N 89°11'30" W per subject Deed.

Richard A. Thompson Jr. 8-10-12
 Richard A. Thompson Jr. P.S. #7388

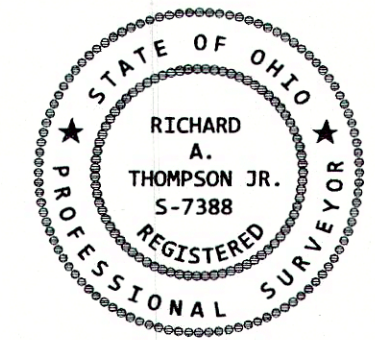

Concord Township
 LAKE COUNTY
 GAUGA COUNTY
 Chardon Township

REVISIONS			Jones Surveying, LLC	
NO.	DATE	BY	ENGINEERS - SURVEYORS - PLANNERS	
1			1924 MENTOR AVE., PAINESVILLE, OHIO 440-357-1811	
2			440-357-9173 (FAX) hjonesurveying@yahoo.com	
3			DRAWN BY RT	SCALE 1"=100'
4			CHKD. RT	DATE 8/10/12
5			CREW CHIEF JA	APPD
			PHONE NO. 440-357-1811	DRAWING NO. 12-104