

**SKETCH TO ACCOMPANY LEGAL DESCRIPTION**

SITUATED IN THE TOWNSHIP OF CONCORD, COUNTY OF LAKE, AND STATE OF OHIO: KNOWN AS BEING PART OF ORIGINAL CONCORD TOWNSHIP LOT NO.4 IN TRACT 4, FURTHER KNOWN AS BEING 0.2404 ACRES OF LAND SPLIT FROM P.P.N. 08-A-023-0-00-002-0.

OCTOBER, 2006

SCALE 1 INCH = 50 FEET

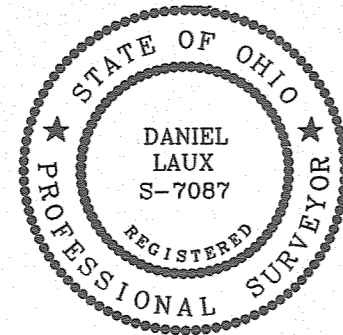

*DL*  
Daniel Laux P.S.7087  
10-04-06

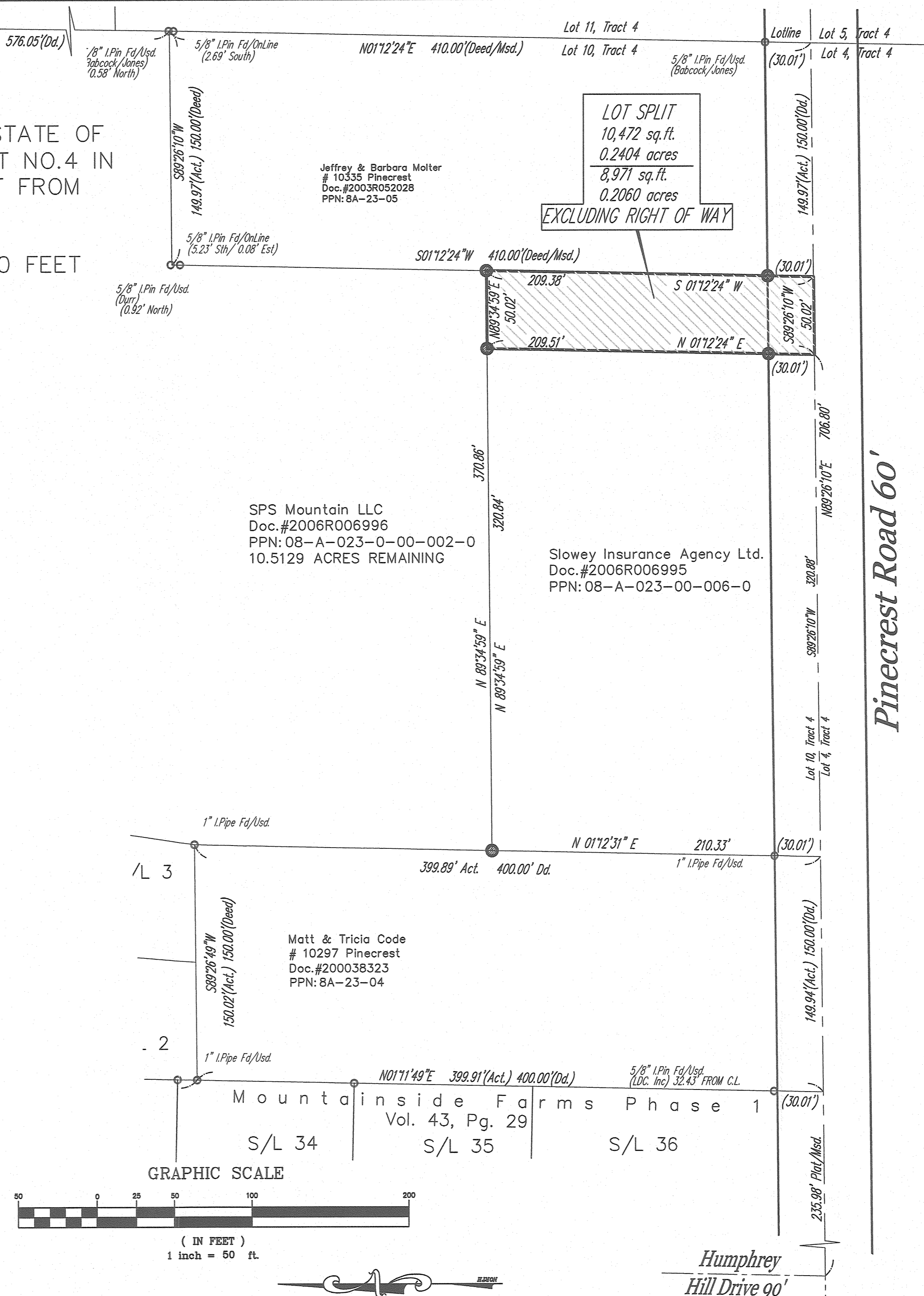

**SURVEY LEGEND**

- 5/8" IRON PIN SET
- IRON PIN/PIPE FOUND
- ⊙ STONE MONUMENT FOUND
- Ⓜ 5/8" IRON PIN SET IN MONUMENT BOX
- MONUMENT BOX FOUND
- A., ACT. ACTUAL MEASUREMENT OR CALCULATION
- U., USED USED MEASUREMENT OR MONUMENT
- M., MSD MEASURED
- D., R., REC. DEED OR RECORD
- CALC. CALCULATED
- C/L CENTERLINE
- O., OBS. OBSERVED
- P.P.N. PERMANENT PARCEL NUMBER