

MOUNTAINSIDE SUBDIVISION  
VOL. 43 - PG. 29

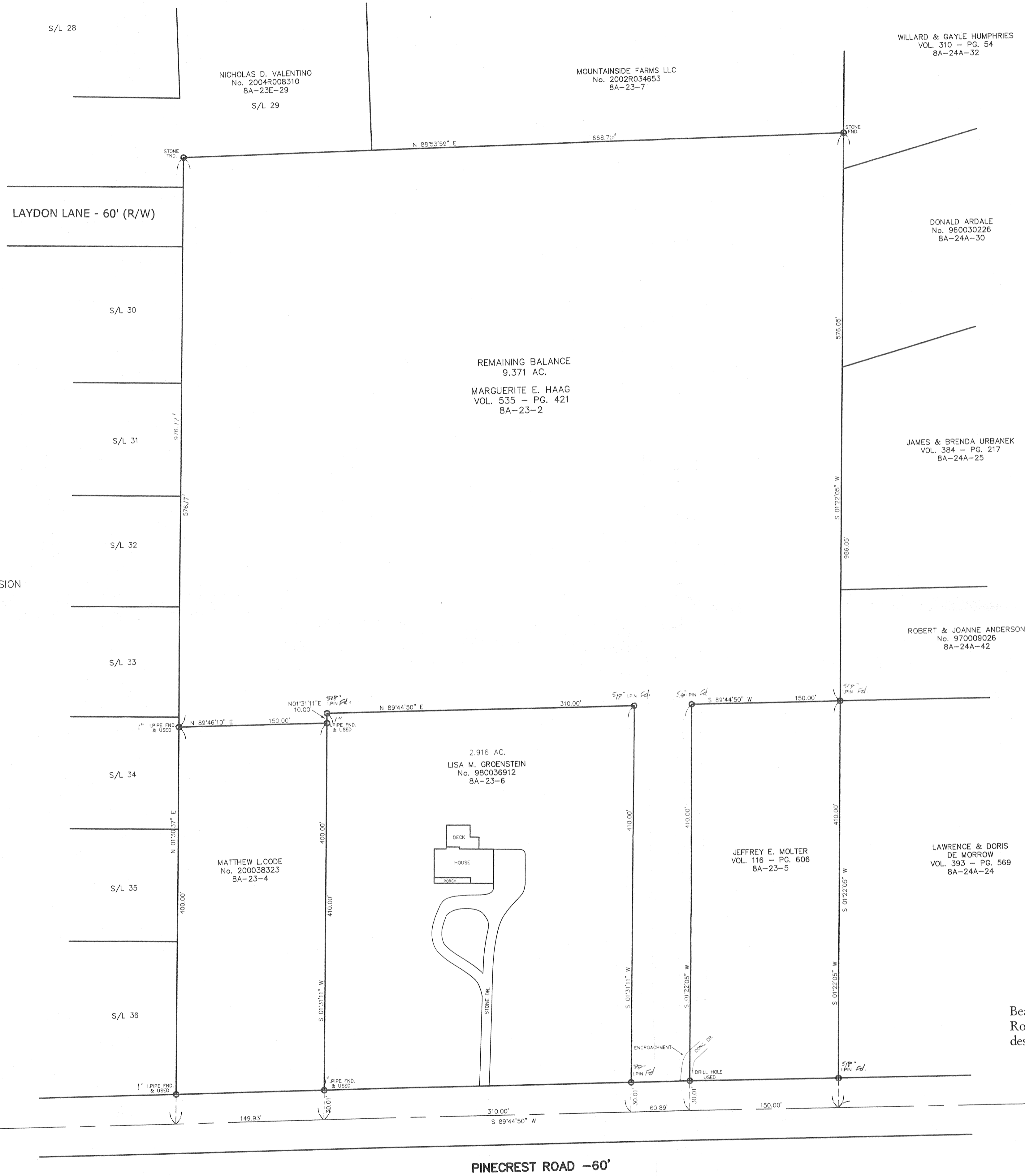

PINECREST ROAD -60'

REV NO.	DESCRIPTION	DATE	BY	CHK'D
1	UPDATED PLAT	12/2/04	B.P.	H.J.
	REVISION PER L.C. BERRY NECK	3/16/05	H.P.	H.J.

**bj** BABCOCK, JONES AND ASSOCIATES, INC  
CIVIL ENGINEERS - SURVEYORS - LAND PLANNERS  
PAINESVILLE OHIO 44077

DATE	7/24/98
DESIGN BY	H.J.
DRAWN BY	T.R.
APPROVED BY	H.J.
CREW CHIEF	W.B.

PLAT OF SURVEY  
FOR  
HOWARD HAAG  
PINECREST ROAD  
LAKE COUNTY  
STATE OF OHIO

SCALE	1"=60'
JOB NO	98-207-A
SHEET	1
OF	1

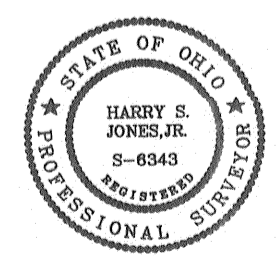

*Handwritten signature and date: 12/3/04*