

PLAT OF SURVEY

CONCORD TOWNSHIP, LAKE COUNTY, OHIO

for: LARRY KEYES

CLIENT	OWNER		
ADDRESS	STREET	CITY	ZIP
SUBDIVISION	NAME	TRACT	HERMITAGE RD.
VOL.-PG.	LOT	STREET	
SUBLOT NO.	STREET	VOL.-PG.	PERM. PARCEL NO.

LEGEND

SANITARY MANHOLE	---○---	EXIST. ELEV. → 100.0	PROP. ELEV. → 100.0
STORM MANHOLE	---●---	AS BUILT ELEVATION	
INLET OR CATCH BASIN	---○---	INDICATES DIRECTION OF SURFACE DRAINAGE	
HYDRANT	---○---		
EXISTING CONTOURS	---○---		
PROPOSED CONTOURS	---○---		

DESIGN CERTIFICATION
THIS PLAT WAS PREPARED BY ME, AND IS CORRECT TO THE BEST OF MY KNOWLEDGE AND BELIEF.

Harry S. Jones, Jr. #6343
NAME SURVEYOR REGISTRATION NO.

REVISIONS			PLAN PREPARED BY:	
NO.	DATE	BY	Bj BABCOCK JONES & ASSOCIATES, INC.	
1	12/27/01	TR	PAINESVILLE, OHIO	
2			DRAWN BY T.R.	SCALE 1"=100'
3			CHK'D H.J.	DATE 12/20/01
4			CREW CHIEF W.B.	APP'D H.J.
5			PHONE NO. 440-357-1811	DRAWING NO. 01-194

"AS BUILT" CERTIFICATION
I, HEREBY CERTIFY THAT THE CIRCLED GRADES ARE EXISTING FINISH GRADES CHECKED IN THE FIELD ON 20 AND ARE CORRECT TO THE BEST OF MY KNOWLEDGE AND BELIEF.

REGISTERED SURVEYOR

REG. NO.

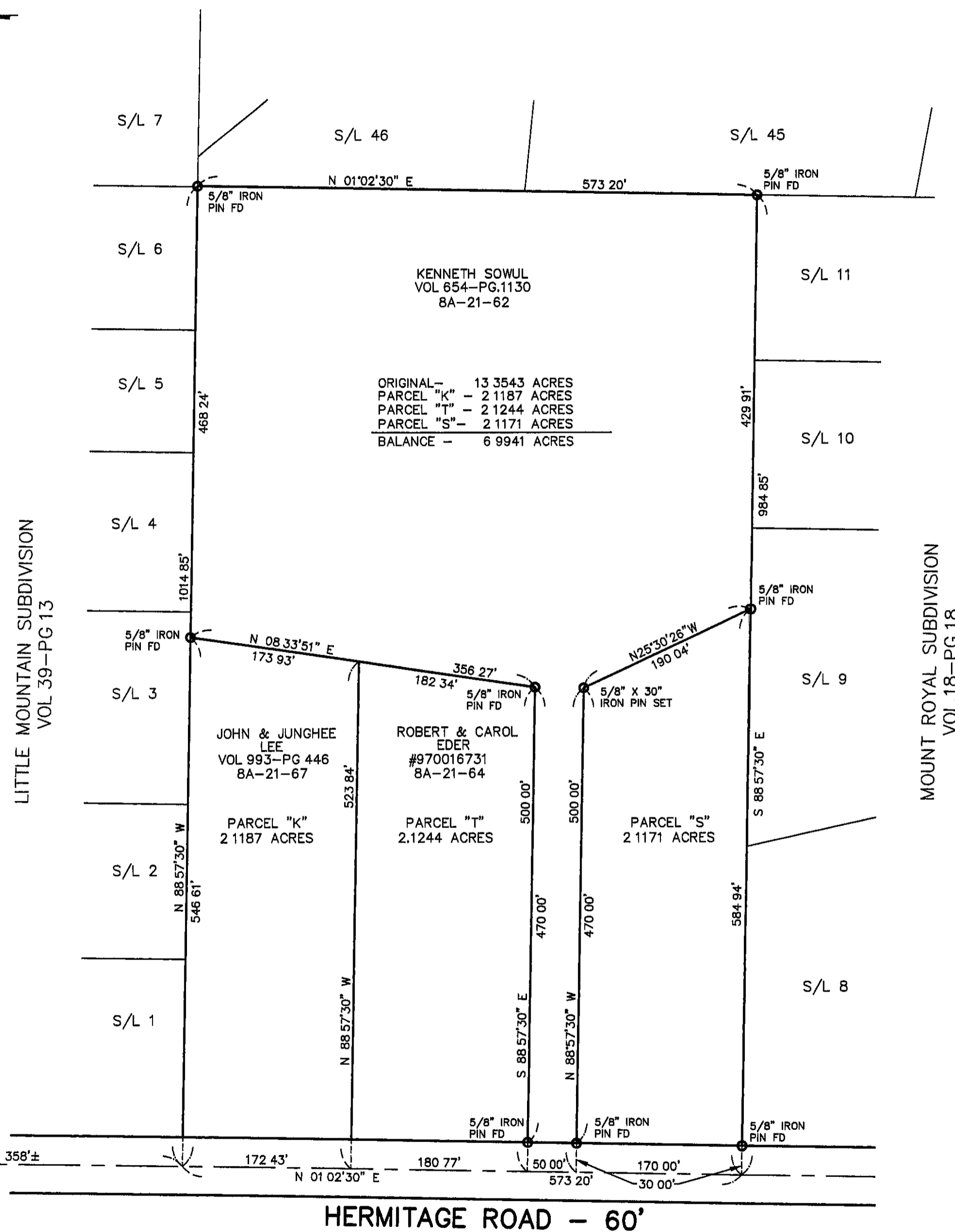

HERMITAGE ROAD - 60'

GRAPHIC SCALE

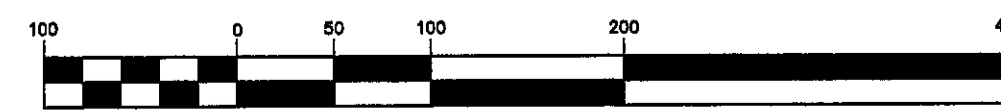

(IN FEET)
1 inch = 100 ft.

