

PLAT OF SURVEY

CONCORD TOWNSHIP, LAKE COUNTY, OHIO

for: LARRY KEYES

CLIENT	OWNER
ADDRESS	STREET CITY ZIP
SUBDIVISION	TRACT NAME
VOL.-PG.	LOT
SUBLOT NO.	STREET
	HERMITAGE RD. STREET
	654-1130 8A-21-62
	VOL.-PG. PERM. PARCEL NO.

LEGEND

SANITARY MANHOLE	EXIST. ELEV. → 100.0
STORM MANHOLE	100.0 ← PROP. ELEV.
INLET OR CATCH BASIN	AS BUILT ELEVATION
HYDRANT	INDICATES DIRECTION OF SURFACE DRAINAGE
EXISTING CONTOURS	
PROPOSED CONTOURS	

DESIGN CERTIFICATION

THIS PLAT WAS PREPARED BY ME, AND IS CORRECT TO THE BEST OF MY KNOWLEDGE AND BELIEF.

Harry S. Jones, Jr. #6343

NAME SURVEYOR REGISTRATION NO.

REVISIONS			PLAN PREPARED BY:	
NO.	DATE	BY	BABCOCK · JONES & ASSOCIATES, INC.	
1			PAINESVILLE, OHIO	
2			DRAWN BY T.R.	SCALE 1"=100'
3			CHK'D. H.J.	DATE 12/20/01
4			CREW CHIEF W.B.	APP'D H.J.
5			PHONE NO. 440-357-1811	DRAWING NO. 01-194

"AS BUILT" CERTIFICATION
I, HEREBY CERTIFY THAT THE CIRCLED GRADES ARE EXISTING FINISH GRADES CHECKED IN THE FIELD ON _____, 20____ AND ARE CORRECT TO THE BEST OF MY KNOWLEDGE AND BELIEF.

REGISTERED SURVEYOR

REG. NO.

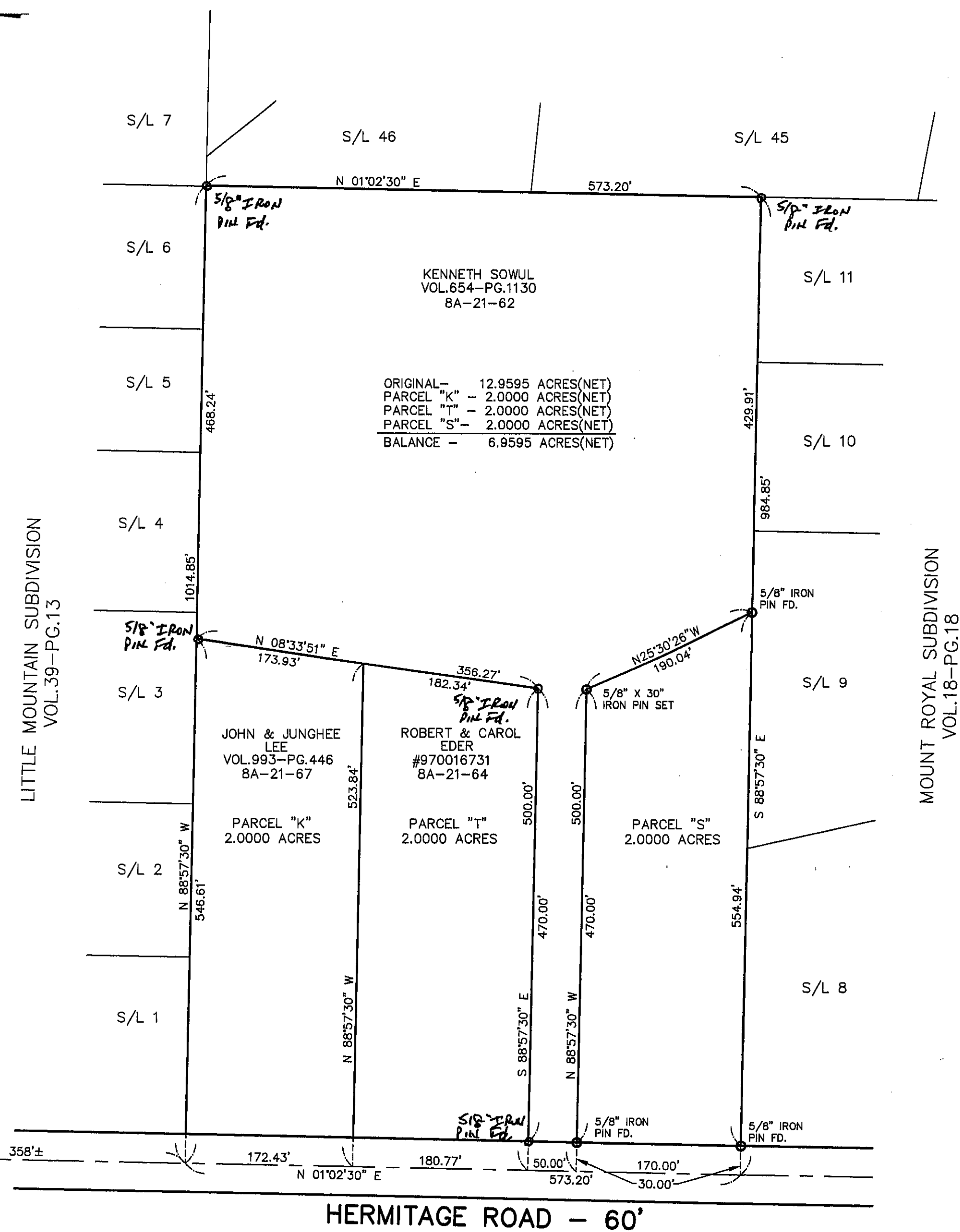

C CROOKED STICK DR.

GRAPHIC SCALE

