

MAP OF SURVEY
FOR
**TAIWAN BUDDHIST TZU
CHI FOUNDATION, USA**
KNOWN AS BEING PART OF LOT NO. 12, TRACT NO. 3, NOW SITUATED IN THE
**TOWNSHIP OF CONCORD
COUNTY OF LAKE - STATE OF OHIO**

McSteen
LAND SURVEYORS
1415 East 286th Street Wickliffe, OH 44092
Phone: 440.585.9800 www.mcsteen.com

R M
RYAN A. SNEZEK REG. PROF. SURV. No. 8495
Job No.: 20-213
Field Date: December 4, 2020
Survey Date: December 16, 2020
Drawn By: HJW

THIS SURVEY IS A BOUNDARY SURVEY PREPARED IN ACCORDANCE WITH CHAPTER 4733-37, OHIO ADMINISTRATIVE CODE. DISTANCES ARE GIVEN IN FEET AND DECIMAL PARTS THEREOF. ALL IRON PINS SHOWN AS SET ARE 30" LONG 5/8" REBAR WITH AN IDENTIFICATION CAP STAMPED "MCSTEEN CA 02236".

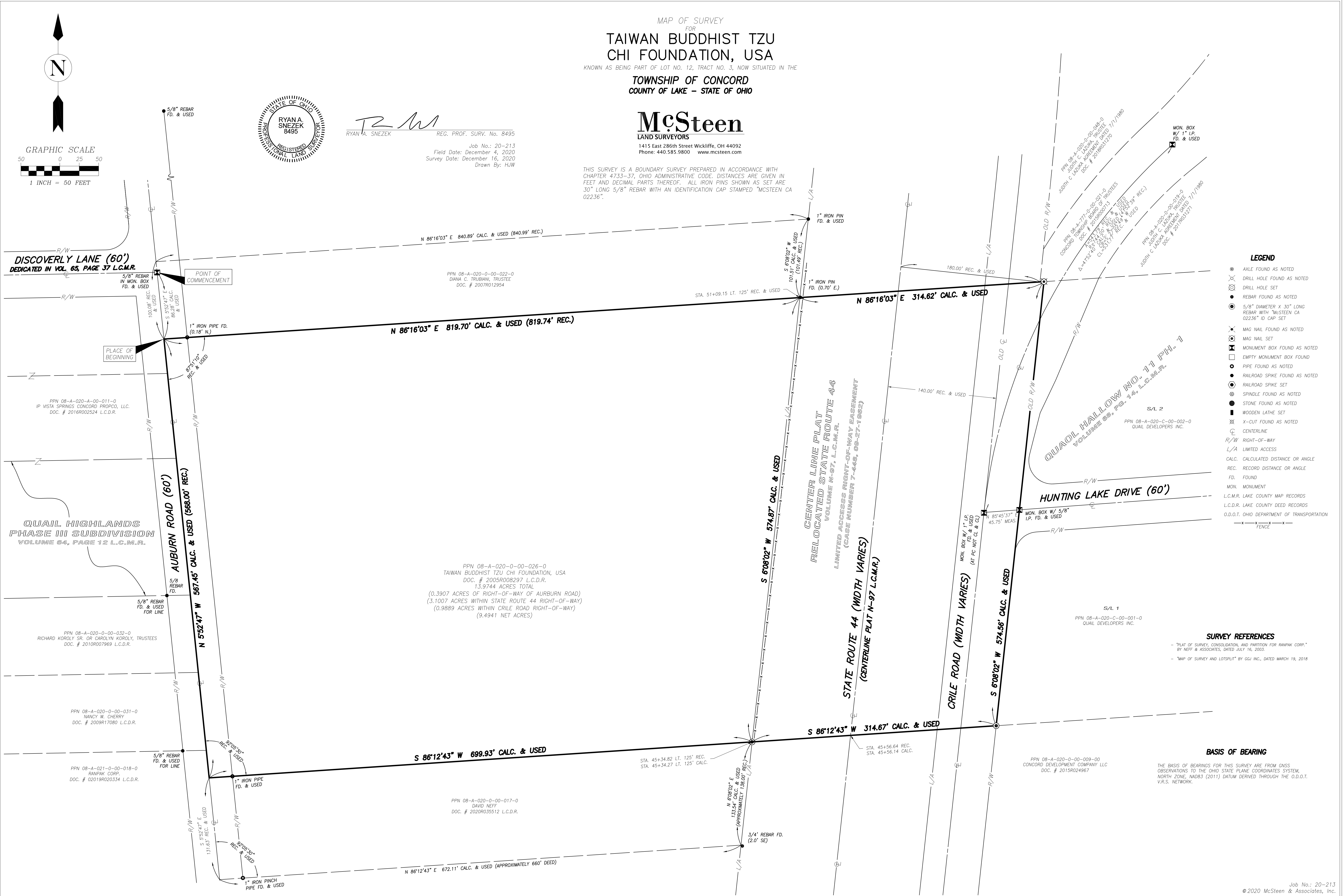
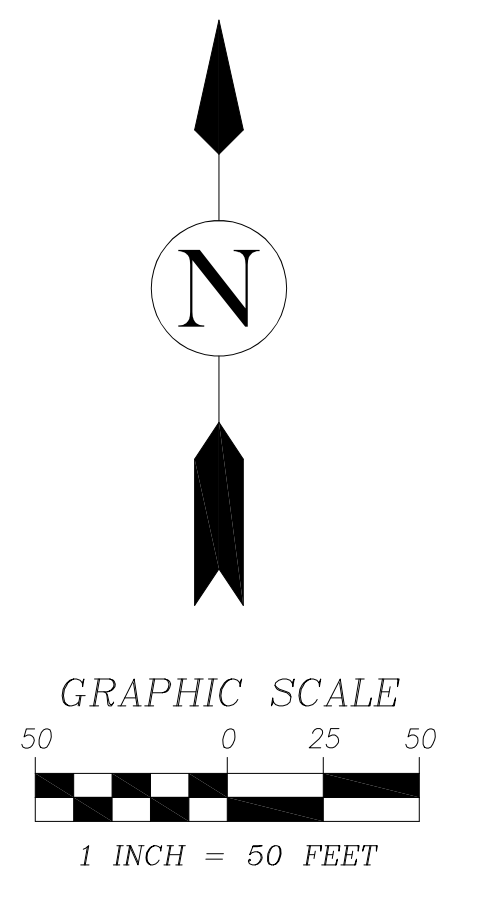
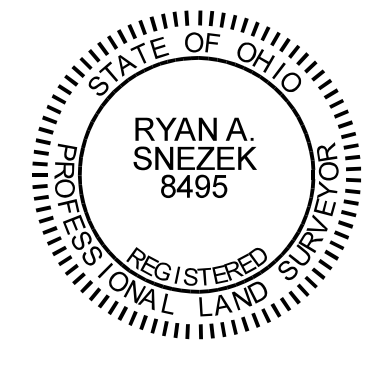

- LEGEND**
- ⊙ AXLE FOUND AS NOTED
 - ⊗ DRILL HOLE FOUND AS NOTED
 - ⊘ DRILL HOLE SET
 - ⊙ REBAR FOUND AS NOTED
 - ⊙ 5/8" DIAMETER X 30" LONG REBAR WITH "MCSTEEN CA 02236" ID CAP SET
 - ⊗ MAG NAIL FOUND AS NOTED
 - ⊙ MAG NAIL SET
 - ⊗ MONUMENT BOX FOUND AS NOTED
 - ⊘ EMPTY MONUMENT BOX FOUND
 - ⊙ PIPE FOUND AS NOTED
 - ⊙ RAILROAD SPIKE FOUND AS NOTED
 - ⊙ RAILROAD SPIKE SET
 - ⊙ SPINDLE FOUND AS NOTED
 - ⊙ STONE FOUND AS NOTED
 - ⊙ WOODEN LATHE SET
 - ⊗ X-CUT FOUND AS NOTED
 - CENTERLINE
 - R/W RIGHT-OF-WAY
 - L/A LIMITED ACCESS
 - CALC. CALCULATED DISTANCE OR ANGLE
 - REC. RECORD DISTANCE OR ANGLE
 - FD. FOUND
 - MON. MONUMENT
 - L.C.M.R. LAKE COUNTY MAP RECORDS
 - L.C.D.R. LAKE COUNTY DEED RECORDS
 - O.D.O.T. OHIO DEPARTMENT OF TRANSPORTATION
 - FENCE

SURVEY REFERENCES

- "PLAT OF SURVEY, CONSOLIDATION, AND PARTITION FOR RANPAK CORP." BY NEFF & ASSOCIATES, DATED JULY 16, 2003.
- "MAP OF SURVEY AND LOTSPLIT" BY GJJ INC., DATED MARCH 19, 2018

BASIS OF BEARING

THE BASIS OF BEARINGS FOR THIS SURVEY ARE FROM GNSS OBSERVATIONS TO THE OHIO STATE PLANE COORDINATES SYSTEM, NORTH ZONE, NAD83 (2011) DATUM DERIVED THROUGH THE O.D.O.T. V.R.S. NETWORK.