

CAPITAL PARKWAY
(R/W - VARIES)

OLD CRILE ROAD (R/W - VARIES)

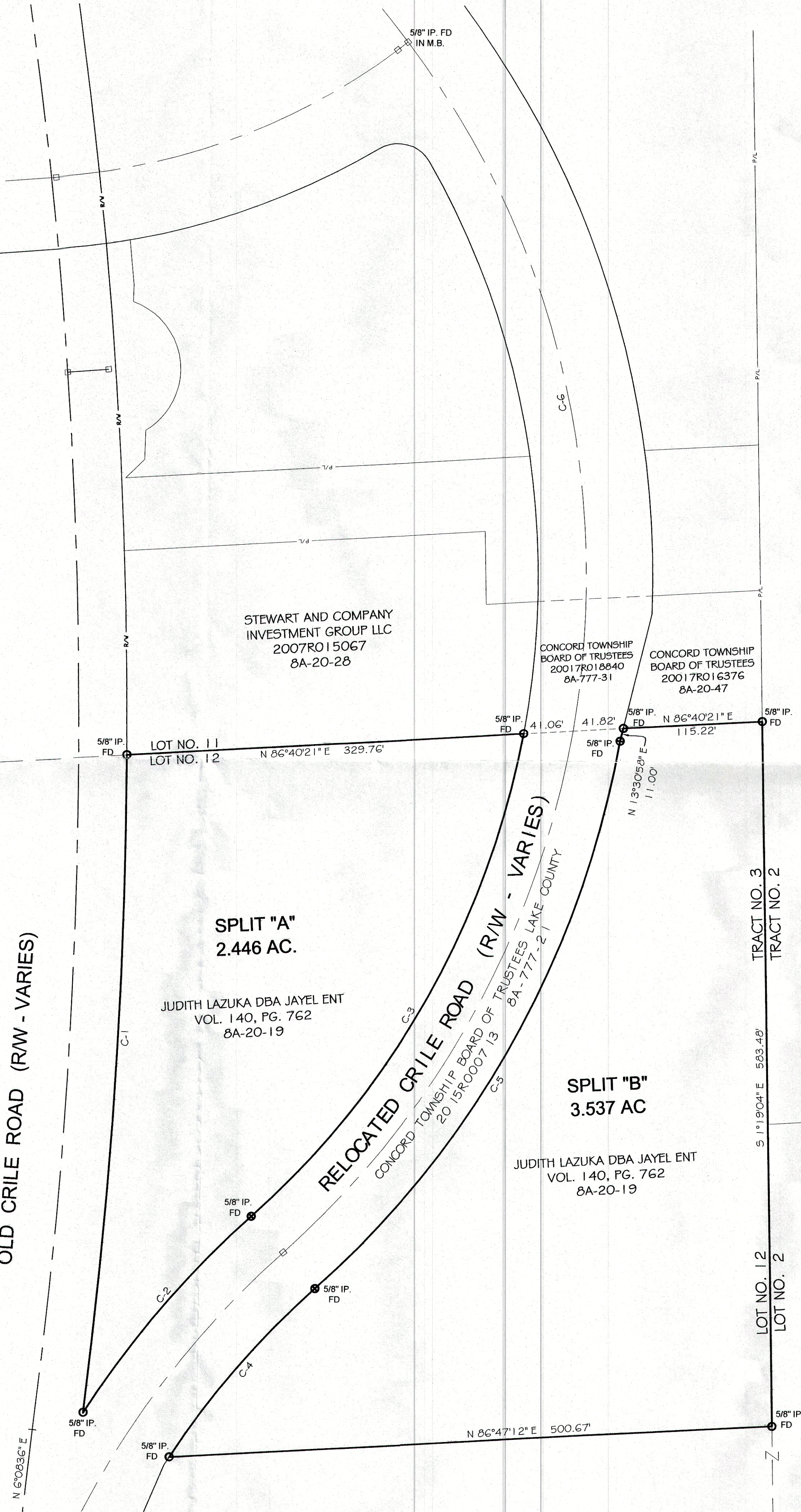

Plat of Survey

for
Judith Lazuka
Crile Road
Lot No. 12, Tract No. 3
Concord Twp. - Lake County - Ohio
October 2017 Scale 1"=60'

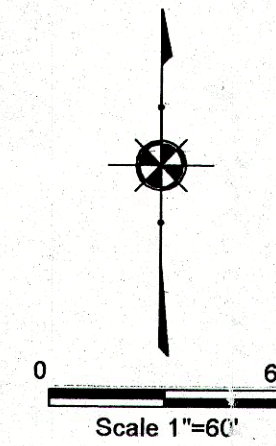

NOTES:

This plat was prepared without the benefit of an abstract of title and is subject to any state of facts revealed by a examination of the same.

Documents used in preparation of this survey are cited on the plat.

Occupation is consistent with the title lines except where noted on survey.

Size of monumentation found or set is noted on plat.

All iron pins set are 5/8" x 30" and are capped H. JONES PL56343

Bearings are based upon the centerline of Old Crile Road as being North 6°08'36" East and are used to describe angles only.

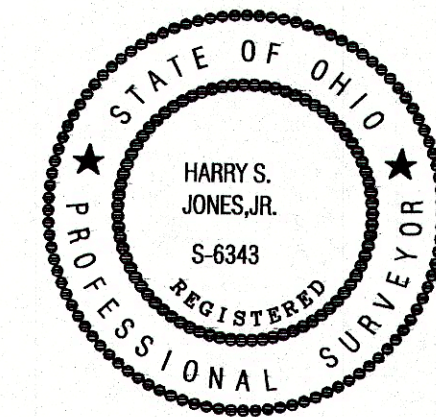

Harry S. Jones Jr.
Harry S. Jones Jr., P.S.#6343
10/18/17 Date

CURVE TABLE					
Curve	Length	Radius	Chord	Bearing	Delta
C-1	546.13'	4,477.18'	545.79'	S03°18'42"W	6°59'20"
C-2	214.89'	784.00'	214.22'	N40°11'33"E	15°42'17"
C-3	466.53'	704.00'	458.04'	N29°03'38"E	37°58'09"
C-4	184.74'	704.00'	184.22'	N40°31'38"E	15°02'08"
C-5	527.78'	784.00'	517.87'	N28°45'35"E	38°34'14"
C-6	606.07'	744.00'	589.45'	N13°59'38"W	46°40'26"

Revisions	
1	
2	
3	
4	
5	
6	

INDEX	
1	PLAT OF SURVEY
2	
3	
4	
5	
6	

Jones Surveying, LLC
ENGINEERS - SURVEYORS - PLANNERS
1924 MENTOR AVE., PAINESVILLE, OHIO
(PH.) 440-357-1811 (FAX) 440-357-9173
(E-MAIL) hjonesurveying@yahoo.com

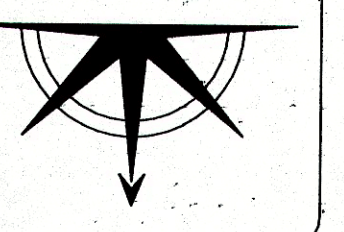

Date: 10/18/2017
Scale: Hor. 1"=60'
Vert. _____
Filename: 17-225
Tab Name: _____
Computer: GMB

PLAT OF SURVEY
CRILE ROAD
CONCORD TWP. - LAKE COUNTY - OHIO

Sheet 1 of 1
Contract No. 17-225