

TOWNSHIP OF CONCORD
 COUNTY OF LAKE
 ORIGINAL CONCORD TOWNSHIP LOT 11, TRACT 3
 SURVEY PLAT
 PARCEL NO. 08-A-019-A-00-002-0

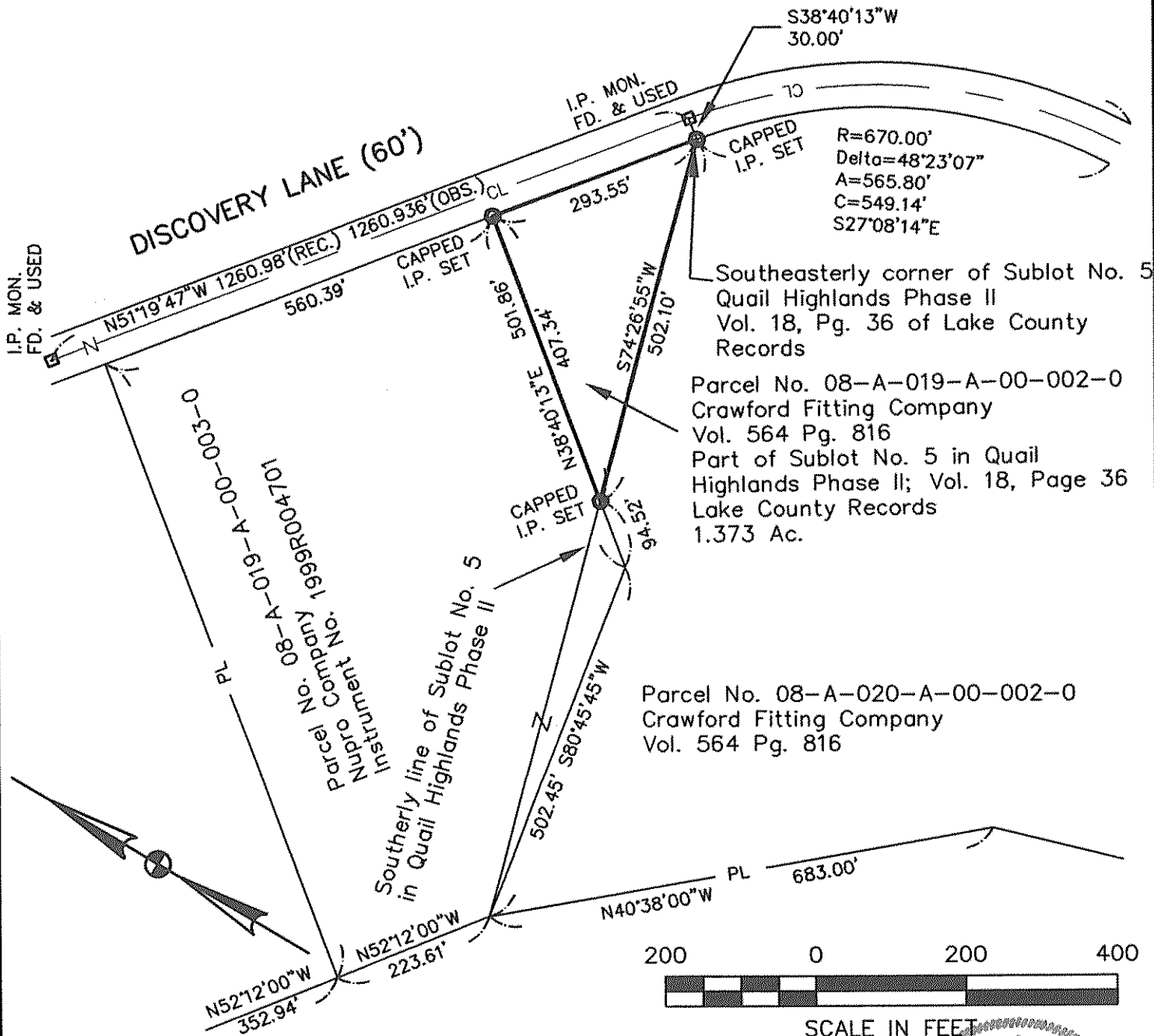

SCALE: 1"=200'

DATE: 10/04/05

JOB NO. 05-079

STEPHEN HOVANCSEK & ASSOCIATES
 CONSULTING ENGINEERS
 2 MERIT DRIVE RICHMOND HEIGHTS, OHIO
 PHONE 216-731-6255

BASIS OF BEARINGS BEING THE CENTERLINE OF DISCOVERY LANE, ESTABLISHED AS N51°19'47" WEST IN THE PLAT OF QUAIL HIGHLANDS PHASE II, RECORDED IN VOLUME 18, PAGE 36 OF LAKE COUNTY PLAT RECORDS.

STATE OF OHIO

ROBERT SMOLTZ
 6763

REGISTERED SURVEYOR

Robert Smoltz