

2006-10-11 10:11:20 AM at 10:16:55 AM
 2006-10-11 10:11:20 AM at 10:16:55 AM
 2006-10-11 10:11:20 AM at 10:16:55 AM

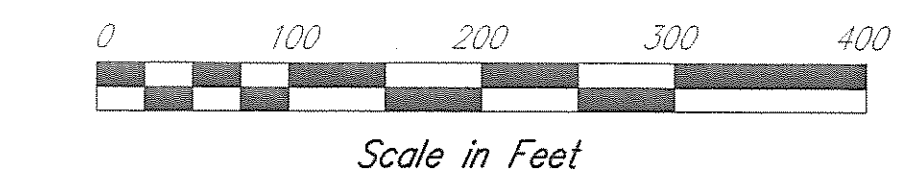
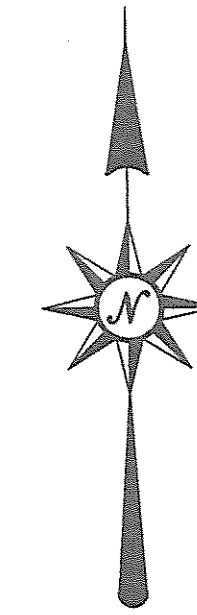
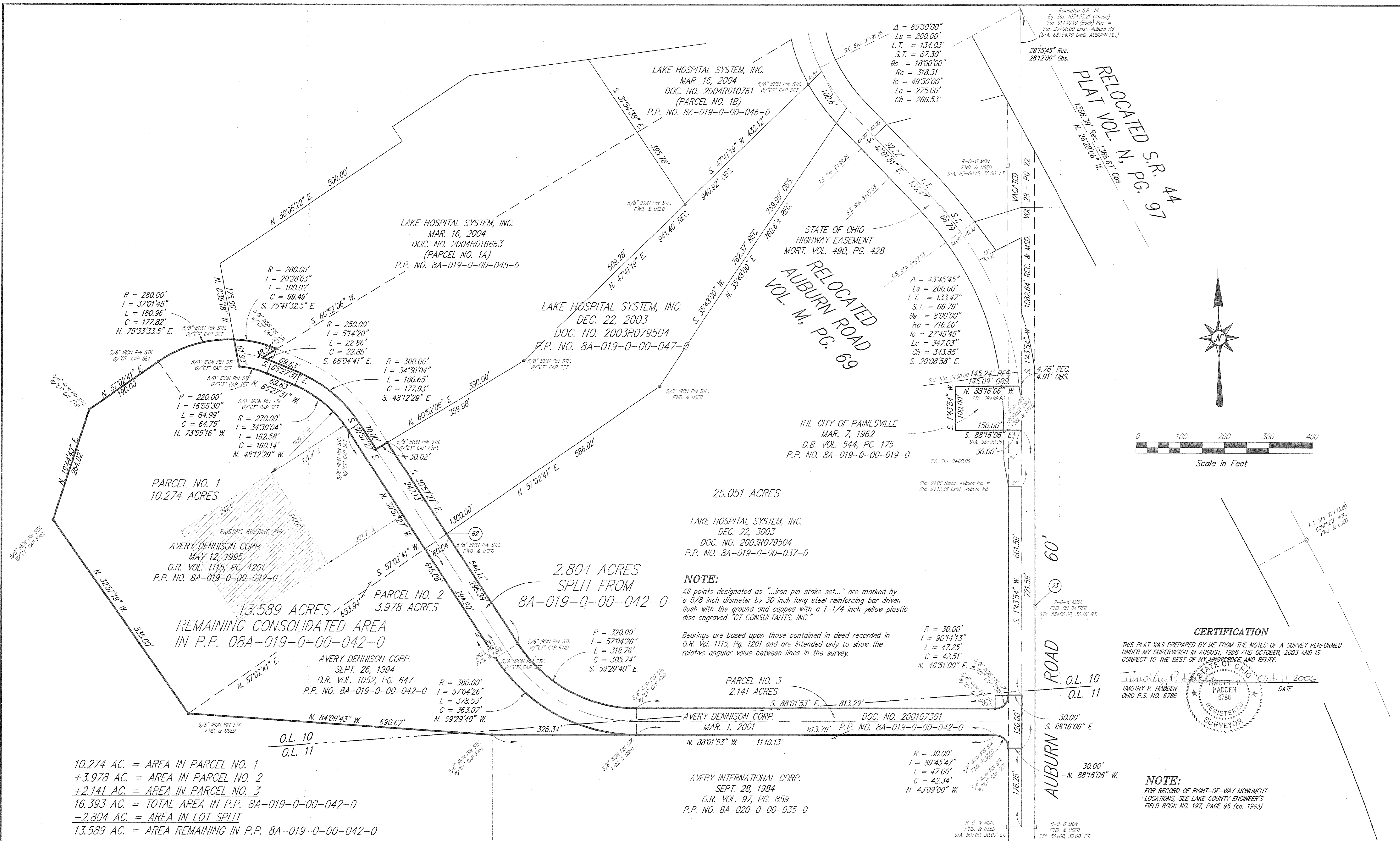

CERTIFICATION

THIS PLAT WAS PREPARED BY ME FROM THE NOTES OF A SURVEY PERFORMED UNDER MY SUPERVISION IN AUGUST, 1988 AND OCTOBER, 2003 AND IS CORRECT TO THE BEST OF MY KNOWLEDGE AND BELIEF.

Timothy P. Hadden
 HADDEN
 6786
 REGISTERED SURVEYOR
 DATE Oct 11, 2006
 CONTRACT No. 03191

NOTE:
 FOR RECORD OF RIGHT-OF-WAY MONUMENT LOCATIONS, SEE LAKE COUNTY ENGINEER'S FIELD BOOK NO. 197, PAGE 95 (ca. 1943)

- 10.274 AC. = AREA IN PARCEL NO. 1
- +3.978 AC. = AREA IN PARCEL NO. 2
- +2.141 AC. = AREA IN PARCEL NO. 3
- 16.393 AC. = TOTAL AREA IN P.P. 8A-019-0-00-042-0
- 2.804 AC. = AREA IN LOT SPLIT
- 13.589 AC. = AREA REMAINING IN P.P. 8A-019-0-00-042-0

CT Consultants
 engineers | architects | planners
 35000 Kaiser Court Willoughby, Ohio 44094
 440.951.9000 www.ctconsultants.com

REV. NO.	DESCRIPTION	DATE	BY	CHK'D.

DATE: 8/22/2006
 DRAWN BY: T.P.H.
 CHECKED BY: _____
 APPROVED BY: _____
 F.B. No. 1228 PG. 101

PLAT OF SURVEY AND LOT SPLIT OF LAND OF AVERY DENNISON CORPORATION IN PARTS OF ORIGINAL LOTS 10 & 11, TRACT 3 CONCORD TOWNSHIP - LAKE COUNTY - OHIO

SCALE
 HOR. 1" = 100'
 VERT. _____
 CONTRACT No. 03191
 SHEET NO. 1 OF 1