

PLAT OF LOT LINE ADJUSTMENT FOR JOHN POHL

Situated in the Township of Concord, County of Lake and State of Ohio and known as being a part of Lot 8, Tract 3 in said Township

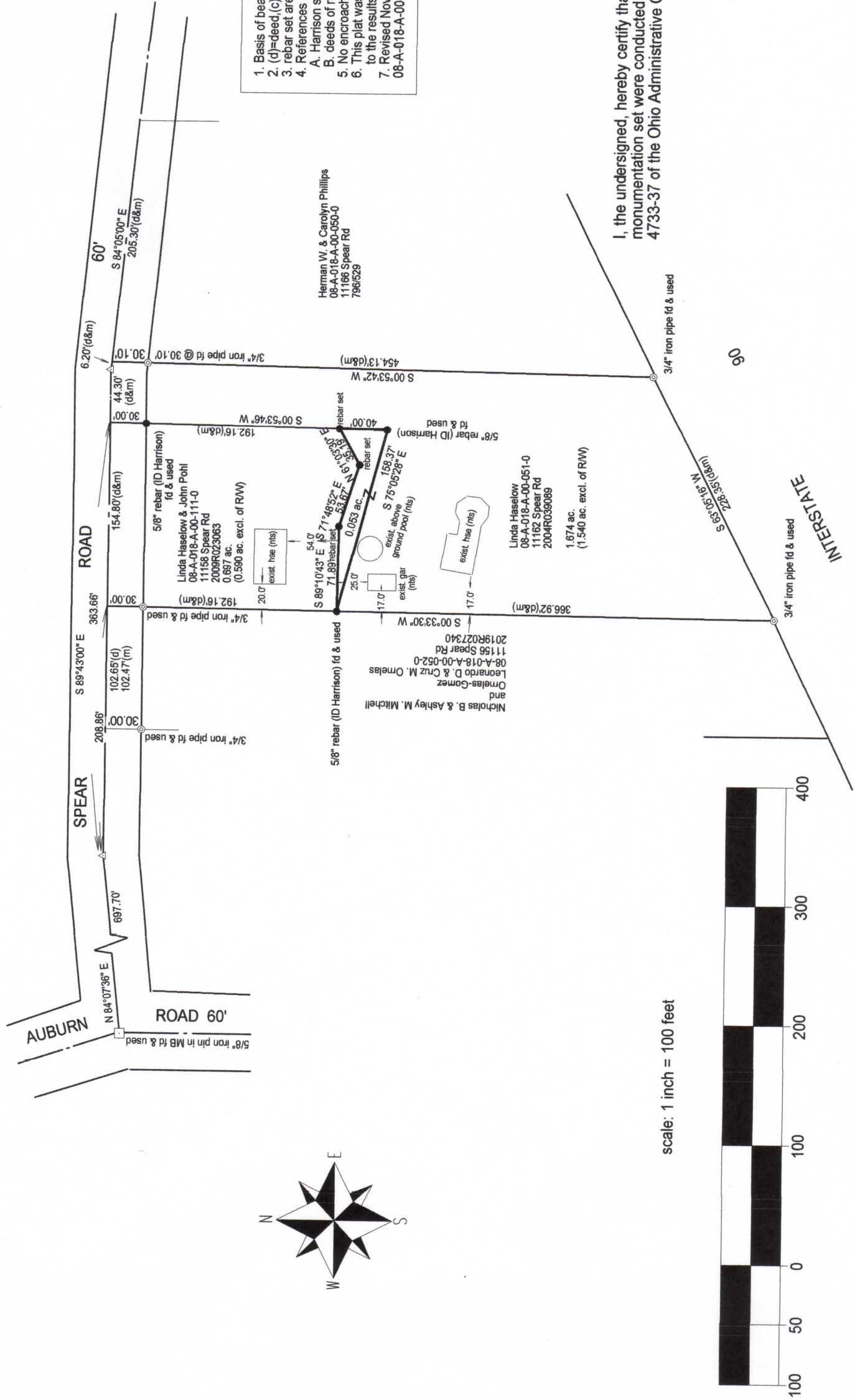

1. Basis of bearings: C/L Spear Road.
 2. (d)=deed,(c)=calculated, (m)=measured
 3. rebar set are 5/8" x 30" rebar with "Harrison 7002" survey cap
 4. References
 - A. Harrison survey dated June 24, 2009.
 - B. deeds of record
 5. No encroachments noted.
 6. This plat was prepared without benefit of a title examination and is subject to the results that an independent title examination might reveal.
 7. Revised Nov. 12, 2022; adjustment, rear line of ppn.
- 08-A-018-A-00-111-0.



I, the undersigned, hereby certify that the boundary survey represented by this plat and all monumentation set were conducted in accordance with the specifications set forth in Chapter 4733-37 of the Ohio Administrative Code. Surveyed November, 2022

Douglas T. Harrison
 Douglas T. Harrison, P.S.
 Registered Surveyor No. 7002, State of Ohio,
 for
 HARRISON SURVEYS, LLC
 236 Burton Street, Fairport Harbor, Ohio 44077
 Ph/text 440.477.9525
 Email Harrisonsurveysllc@gmail.com

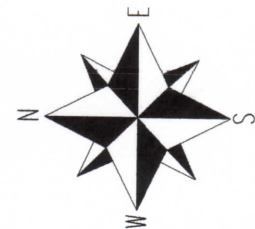

scale: 1 inch = 100 feet

