

14\02114-Lot Split.dwg, 07/08/2003 03:31:03 PM, Copyright Barrington Consulting Group

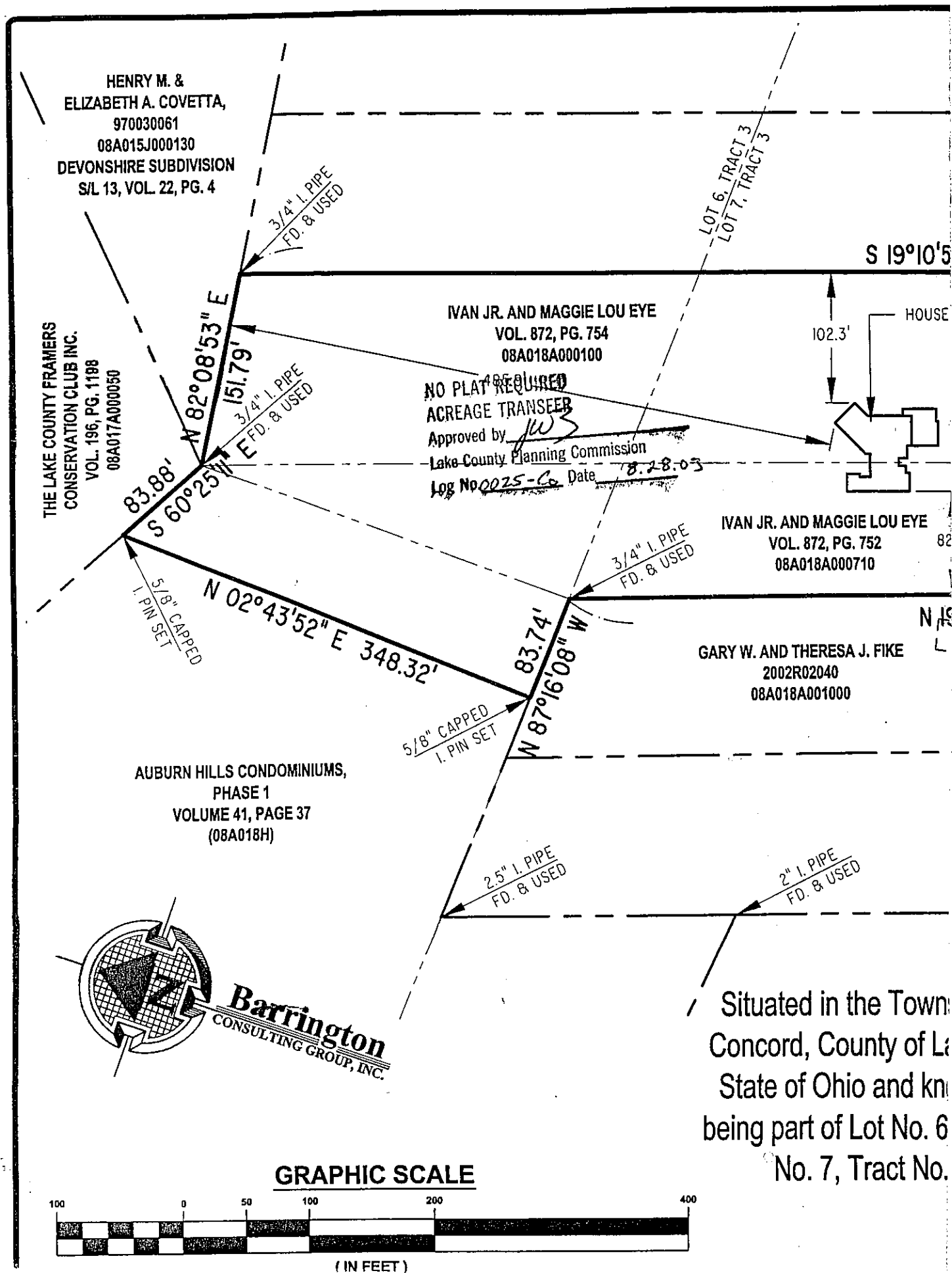

Situated in the Town of Concord, County of Lake and State of Ohio and known as being part of Lot No. 6 and Lot No. 7, Tract No. 3

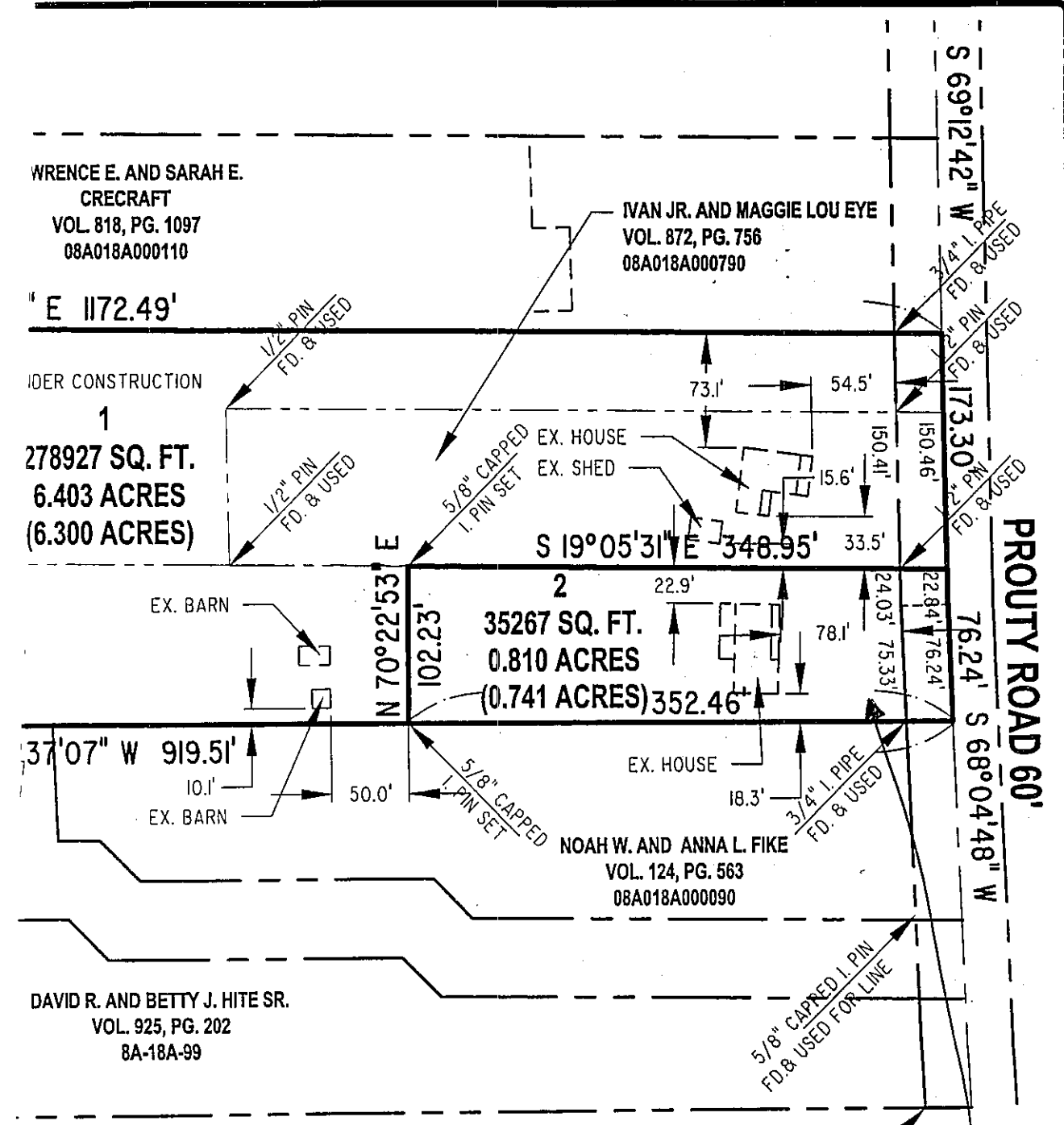

CERTIFICATION :

I HEREBY CERTIFY THAT AN ACTUAL BOUNDARY SURVEY WAS PREPARED BY ME ON THE 15th DAY OF OCTOBER, 2002, AND THAT THE SURVEY IS IN ACCORDANCE WITH THE OHIO REVISED CODE CHAPTER 4733-37, MINIMUM STANDARDS FOR BOUNDARY SURVEYS IN THE STATE OF OHIO. PERMANENT MONUMENTS WERE FOUND, OR SET AT ALL LOCATIONS SHOWN HEREON. ALL DIMENSIONS GIVEN ARE EXPRESSED IN FEET OR DECIMAL PARTS THEREOF. BEARINGS ARE TO AN ASSUMED MERIDIAN AND ARE SHOWN TO INDICATE ANGLES ONLY. ALL PINS SET ARE 5/8" DIA., 30" LONG REBAR WITH CAP MARKED "NOVAK 7507".

I HEREBY CERTIFY THAT, THIS PLAT WAS PREPARED BY ME AND IS CORRECT TO THE BEST OF MY KNOWLEDGE, INFORMATION AND BELIEF.

David W. Novak

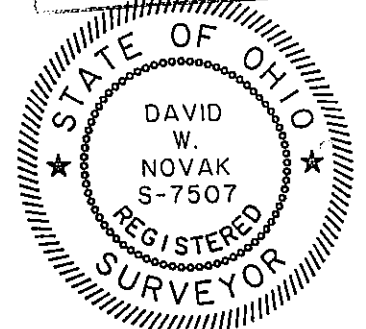

Lake County Planning Commission
Reviewed
No Approval Required
By *JWS*
Date *8.28.03*

REVISIONS	BY

Barrington
CONSULTING GROUP, INC.
38342 WESTERN PARKWAY, SUITE 10
WILLOUGHBY, OHIO 44094
PHONE 440.946.1761 FAX 440.918.0486



LOT SPLIT
PRΟΥRY ROAD, CONCORD TWP., OHIO 44077
P.P. No. 8A018A000100, 8A018A000710 & 8A018A000790
IVAN EYE

DRAWN DWN
CHECKED DWN
DATE JUNE 30, 2003
SCALE 1" = 100'
JOB NO. Q2114-LS
SHEET