

PLAT OF LOT LINE ADJUSTMENT FOR JOHN POHL

Situated in the Township of Concord, County of Lake and State of Ohio
and known as being a part of Lot 6, Tract 3 in said Township

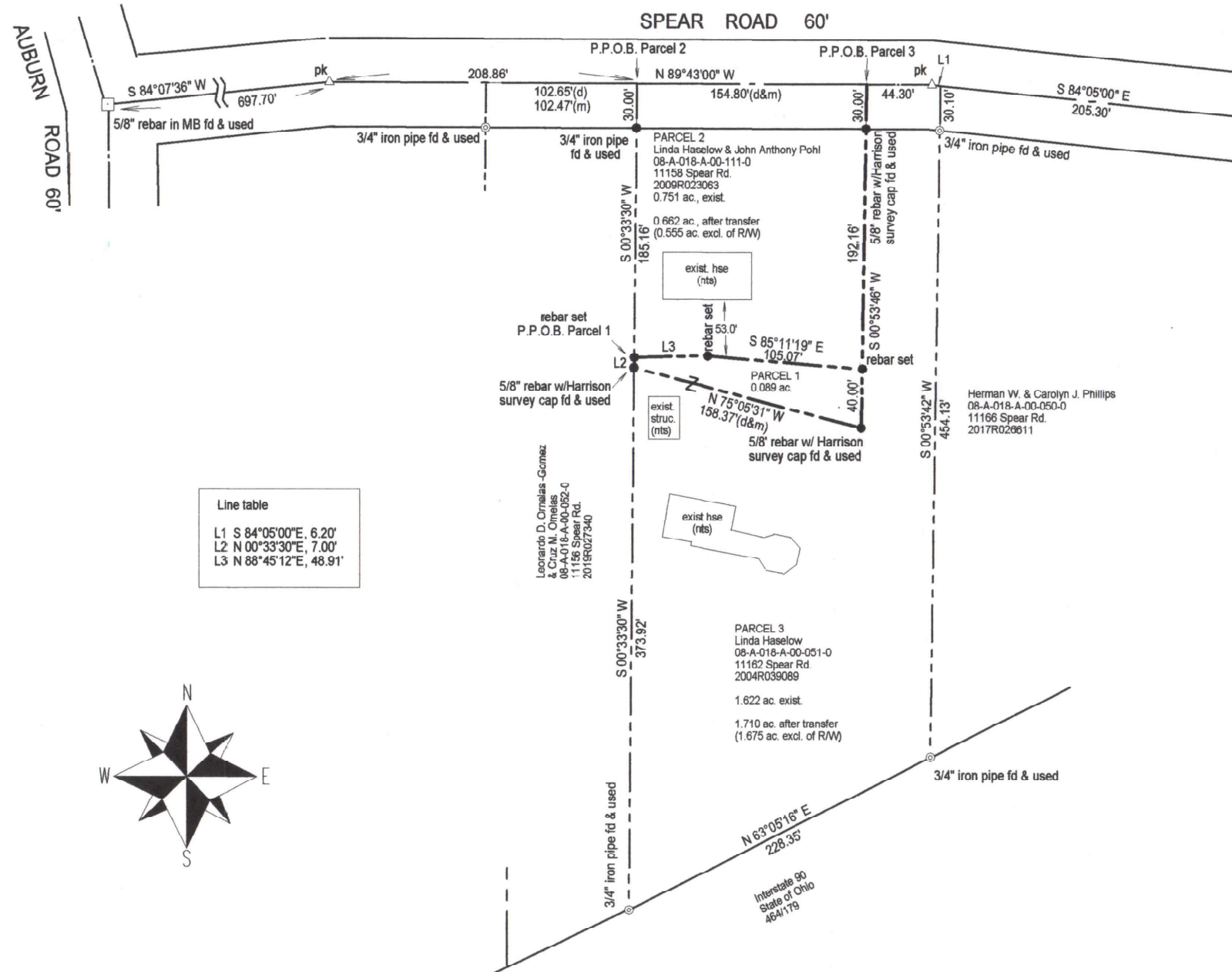

Line table

| | |
|----|----------------------|
| L1 | S 84°05'00"E, 6.20' |
| L2 | N 00°33'30"E, 7.00' |
| L3 | N 88°45'12"E, 48.91' |

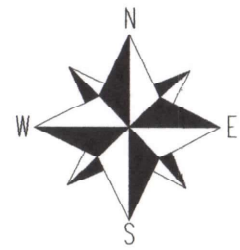

scale: 1 inch = 100 feet

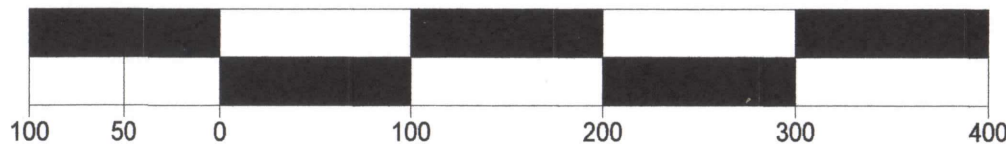

Notes:

- 1) Basis of bearings = C/L Spear Road.
- 2) Rebar set = 5/8" x 30" rebar w/HARRISON 7002" cap.
- 3) (d)=deed, (m)=measured, (p)=plat, (c)=calculated
- 4) References used:
A. Harrison Survey dated June 24, 2009
B. Deeds of record
- 5) This plat was prepared without benefit of a title examination and is subject to the results that an independent title examination may reveal.

I, the undersigned, hereby certify that the boundary survey represented by this plat and all monumentation set were conducted in accordance with the specifications set forth in Chapter 4733-37 of the Ohio Administrative Code. Surveyed December, 2021

STATE OF OHIO
REGISTERED SURVEYOR
7002
Douglas T. Harrison, P.S. Jan 20, 2022

Douglas T. Harrison, P.S.
Registered Surveyor No. 7002, State of Ohio,
for HARRISON SURVEYS, LLC
236 Burton Street, Fairport Harbor, Ohio 44077
Ph/text 440.477.9525
Email Harrisonsurveysllc@gmail.com