

PLAT OF SURVEY

Concord Twp., Lake County, Ohio

for: **Doug Shultz**
CLIENT OWNER
 11191 Prouty Road, Concord Twp., Ohio
ADDRESS STREET CITY ZIP

SUBDIVISION: **3** TRACT: **Prouty**
VOL.-PG. NAME **7** STREET
 SUBLT. NO.: **8A-18A-13** PERM. PARCEL NO.

SURVEY CERTIFICATION

I hereby certify that this plat was prepared from a field survey made under my direct supervision. Monuments were found or set as indicated. Dimensions are expressed in feet and decimal parts thereof. All of which are correct to the best of my knowledge and belief. This plat was prepared in accordance with the provisions of Chapter 4733-37 of the Ohio Administrative Code. All Iron Pins Set are 5/8" x 30" long rebar and capped 'Babcock Jones & Associates'.

Harry S. Jones, Jr.
 HARRY S. JONES, JR. P.S. #6343



REVISIONS			DRAWN BY		SCALE	PHONE NO.
NO.	DATE	BY	RT	HJ	1"=40'	440-357-1811
1						
2						
3			RT	HJ	02/28/12	DRAWING NO. 11-014
4			CHKD.	HJ		
5			CREW CHIEF	RT	APPD HJ	

babcock-jones + associates, inc.
 ENGINEERS - SURVEYORS - PLANNERS
 1924 MENTOR AVE., PAINESVILLE, OHIO 440-357-1811
 440-357-8173 (FAX) babcockjones@yahoo.com

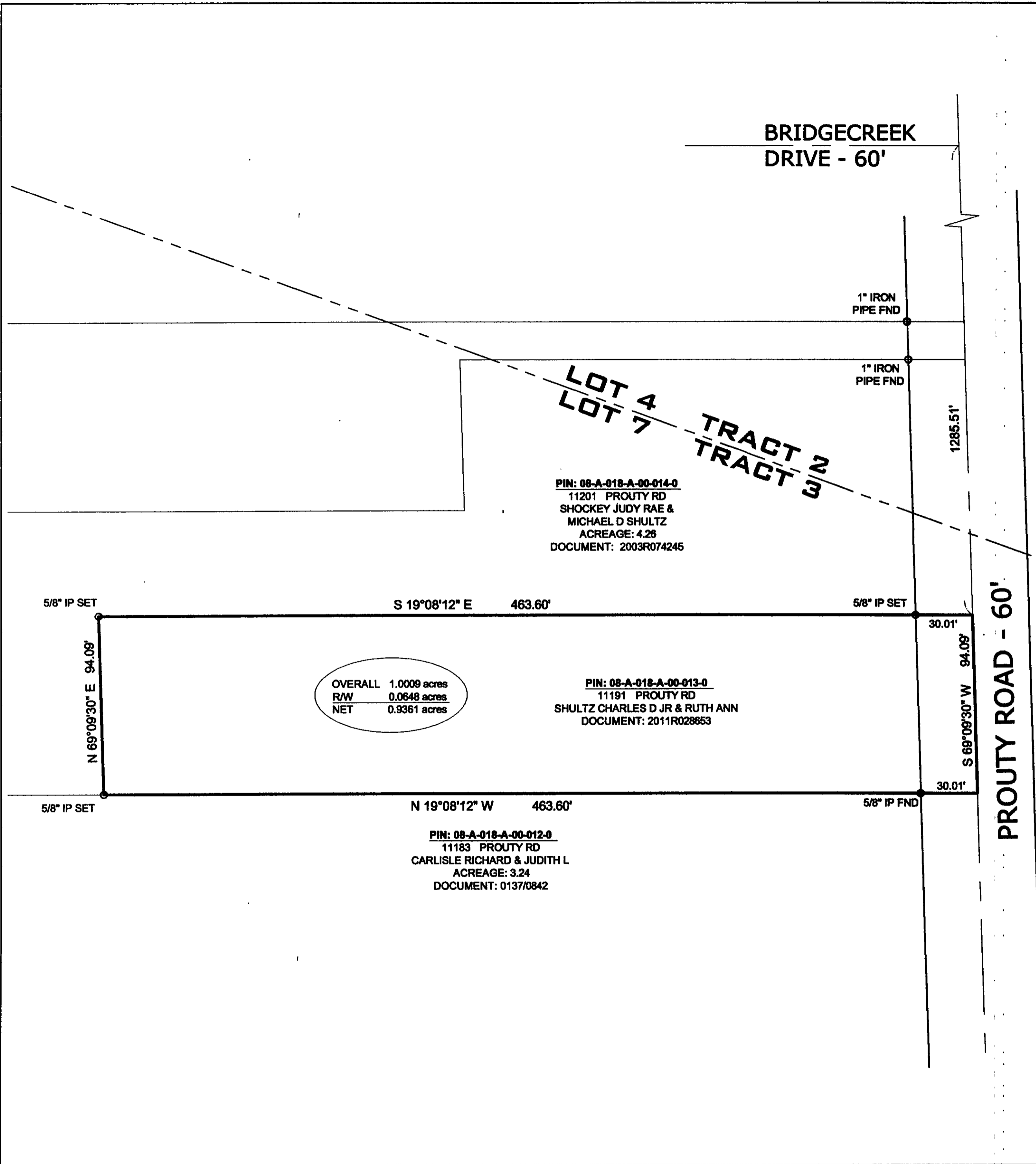

Bearings are based on the Centerline of Prouty Road being N 69°09'30"E.

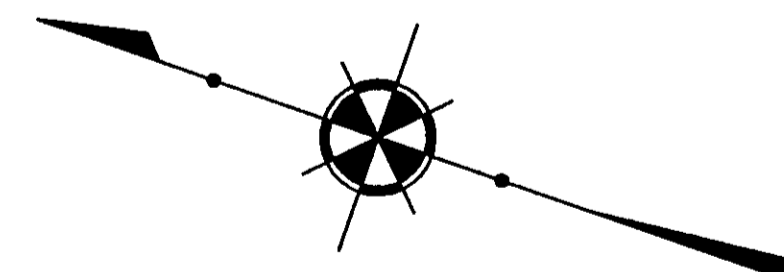

GRAPHIC SCALE



(IN FEET)
 1 inch = 40 ft.