

**PLAT of LEGAL DESCRIPTION
for ELLISON CREEK LTD. of
P.P.N. 8A-17-19, TOWNSHIP of
CONCORD, COUNTY of LAKE
and STATE of OHIO.**

DAVID HULDERMAN
DOCUMENT #200130297
P.P.N. 8A-17-06

LOT 4
LOT 5

5/8" IRON PIN
FD-USED
(I.D. "CT CONSULTANTS")

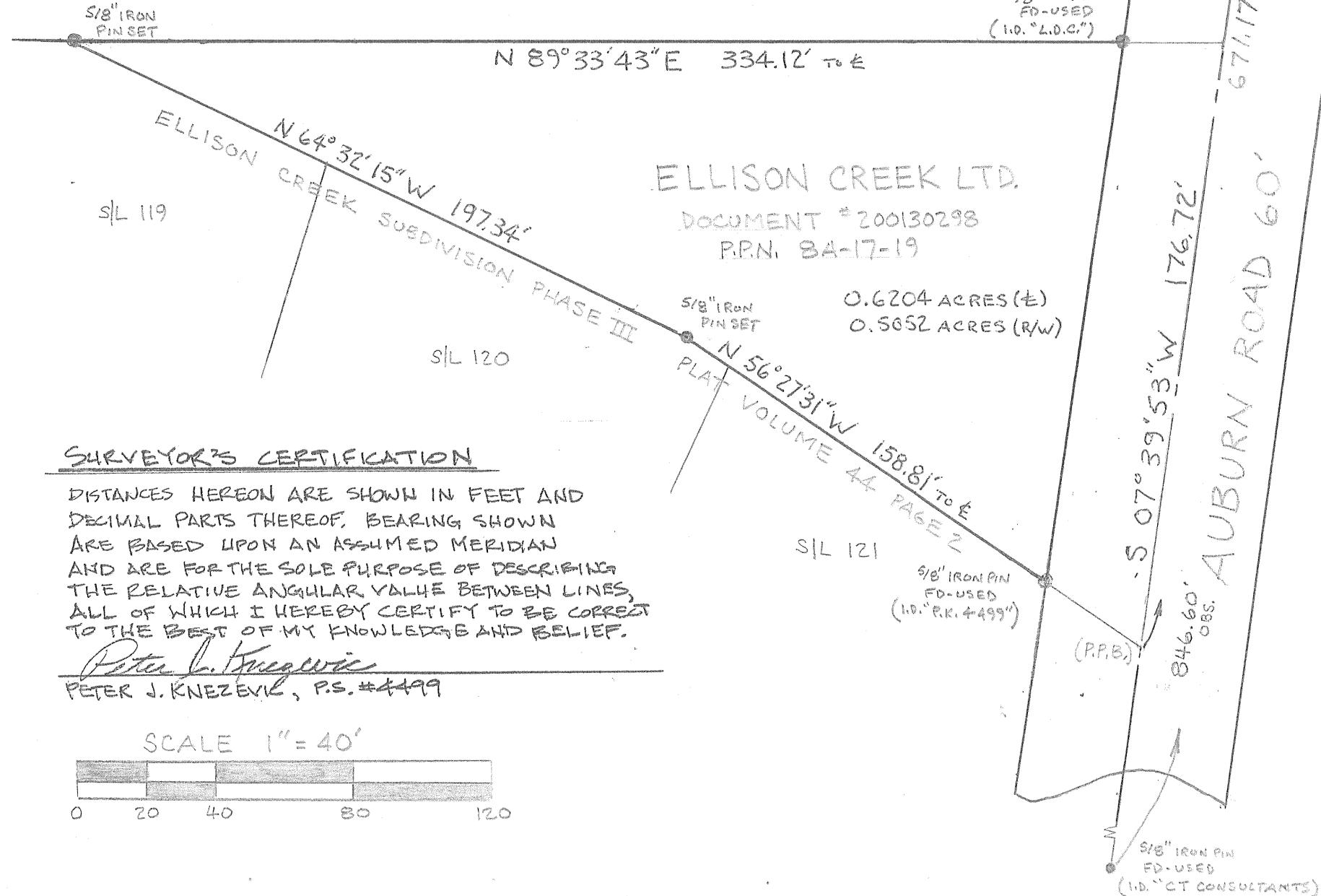

Peter J. Knezevic 5/28/04
by **PETER J. KNEZEVIC**
REGISTERED SURVEYOR #4499
(REV. 6/10/04)



SURVEYOR'S CERTIFICATION

DISTANCES HEREON ARE SHOWN IN FEET AND DECIMAL PARTS THEREOF. BEARING SHOWN ARE BASED UPON AN ASSUMED MERIDIAN AND ARE FOR THE SOLE PURPOSE OF DESCRIBING THE RELATIVE ANGULAR VALUE BETWEEN LINES, ALL OF WHICH I HEREBY CERTIFY TO BE CORRECT TO THE BEST OF MY KNOWLEDGE AND BELIEF.

Peter J. Knezevic
PETER J. KNEZEVIC, P.S. #4499

SCALE 1" = 40'

