

PLAT OF SURVEY

FOR:
**ASSEMBLY OF GOD CHURCH
 OF PAINESVILLE &
 MAYRIDGE CONSTRUCTION**

SITUATED IN THE TOWNSHIP OF PAINESVILLE,
 AND THE TOWNSHIP OF CONCORD
 COUNTY OF LAKE, AND STATE OF OHIO.

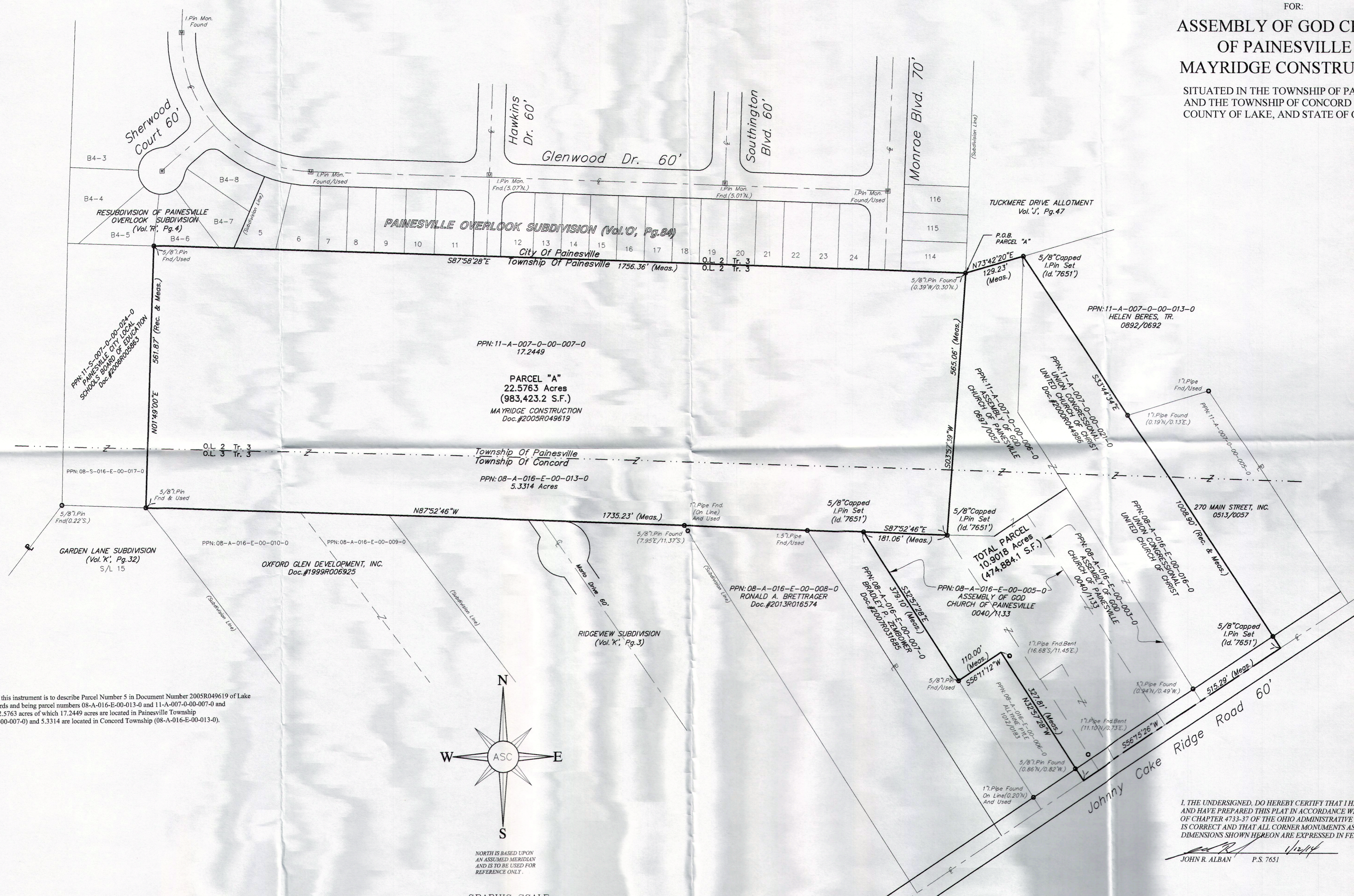

INTENT:
 The intent of this instrument is to describe Parcel Number 5 in Document Number 2005R049619 of Lake County Records and being parcel numbers 08-A-016-E-00-013-0 and 11-A-007-0-00-007-0 and containing 22.5763 acres of which 17.2449 acres are located in Painesville Township (11-A-007-0-00-007-0) and 5.3314 are located in Concord Township (08-A-016-E-00-013-0).

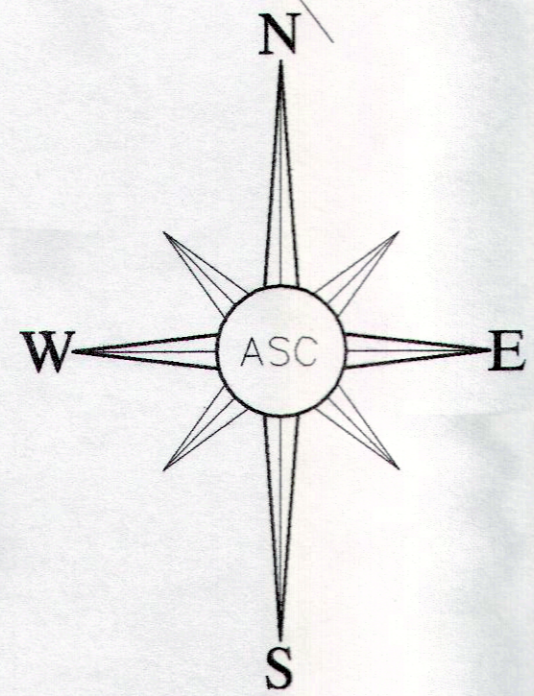

NORTH IS BASED UPON
 AN ASSUMED MERIDIAN
 AND IS TO BE USED FOR
 REFERENCE ONLY.

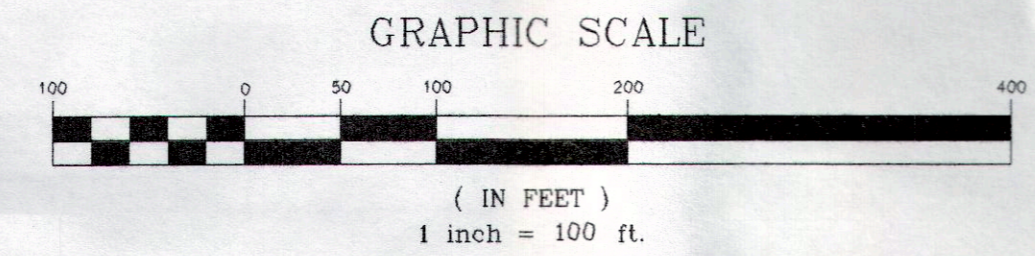

I, THE UNDERSIGNED, DO HEREBY CERTIFY THAT I HAVE SURVEYED THE PREMISES AND HAVE PREPARED THIS PLAT IN ACCORDANCE WITH THE PROVISIONS OF CHAPTER 4733-37 OF THE OHIO ADMINISTRATIVE CODE. THAT SAID PLAT IS CORRECT AND THAT ALL CORNER MONUMENTS AS SHOWN ARE IN PLACE. DIMENSIONS SHOWN HEREON ARE EXPRESSED IN FEET AND DECIMAL PARTS THEREOF.

John R. Alban
 JOHN R. ALBAN P.S. 7651

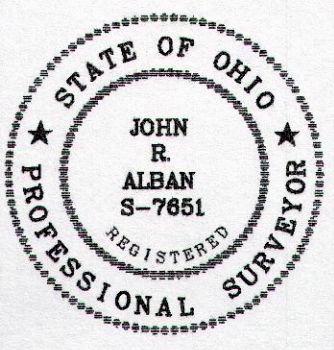

PREPARED BY:
ALBAN SURVEYING CO.
 Engineers and Surveyors
 38052 Euclid Avenue, Suite 200
 Willoughby, Ohio 44094
 Phone: 440-946-0752