

I, the undersigned, hereby certify that the boundary survey represented by this plat and all monumentation set was conducted in accordance with the specifications set forth in Chapter 5733-37 of the Ohio Administrative Code.

Surveyed December 2012. 7002

Douglas T. Harrison, P.S., Date  
 Registered Surveyor No. 9792  
 State of Ohio, for  
**HARRISON SURVEYS, LLC**  
 236 Burton St., Fairport Harbor, Ohio 44077  
 Ph/fax 440.357.9094 ..... Cell 440.477.9525

# SURVEY PLAT FOR THOMAS MITCHELL

KNOWN AS BEING PART OF ORIGINAL CONCORD TOWNSHIP LOT 5, TRACT 2, TOWNSHIP OF CONCORD, COUNTY OF LAKE, STATE OF OHIO AND FURTHER KNOWN AS BEING PART OF SUBLOT 21 IN DEVONSHIRE SUBDIVISION AS RECORDED IN VOLUME 22, PAGE 4 OF LAKE COUNTY PLAT RECORDS BASIS OF BEARINGS PLAT 22-4

JP & M DEJOY  
 08-A-015-J-00-020-0  
 11238 EXMOOR DR  
 2000R006703

84.20

S 80°30'00" W  
 359.50'

BOR & HK DYMES  
 08-A-015-J-00-025-0  
 6762 EDWARDS RD PL  
 2004R007649

80'00" PLAT & MEAS

TM & SC COLLING  
 08-A-015-J-00-024-0  
 6800 EDWARDS RD PL  
 2008R016887

T & K MITCHELL  
 08-A-015-J-00-021-0  
 11241 EXMOOR DR  
 1997R033186

84.21  
 ORIG 1.589 AC  
 LOT ADJUSTMENT 0.210 AC  
 NEW AREA 1.379 AC

6" REBAR FD & USED

411.51' PLAT & MEAS

84.22  
 ORIG 1.736 AC  
 LOT ADJUSTMENT 0.210 AC  
 NEW AREA 1.526 AC

6" REBAR FD & USED

T A WOLF, TR  
 08-A-015-J-00-022-0  
 11243 EXMOOR  
 2002R032582

S 51°15'15" W  
 248.84'

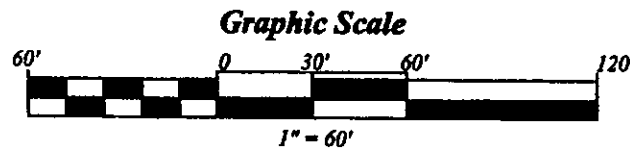
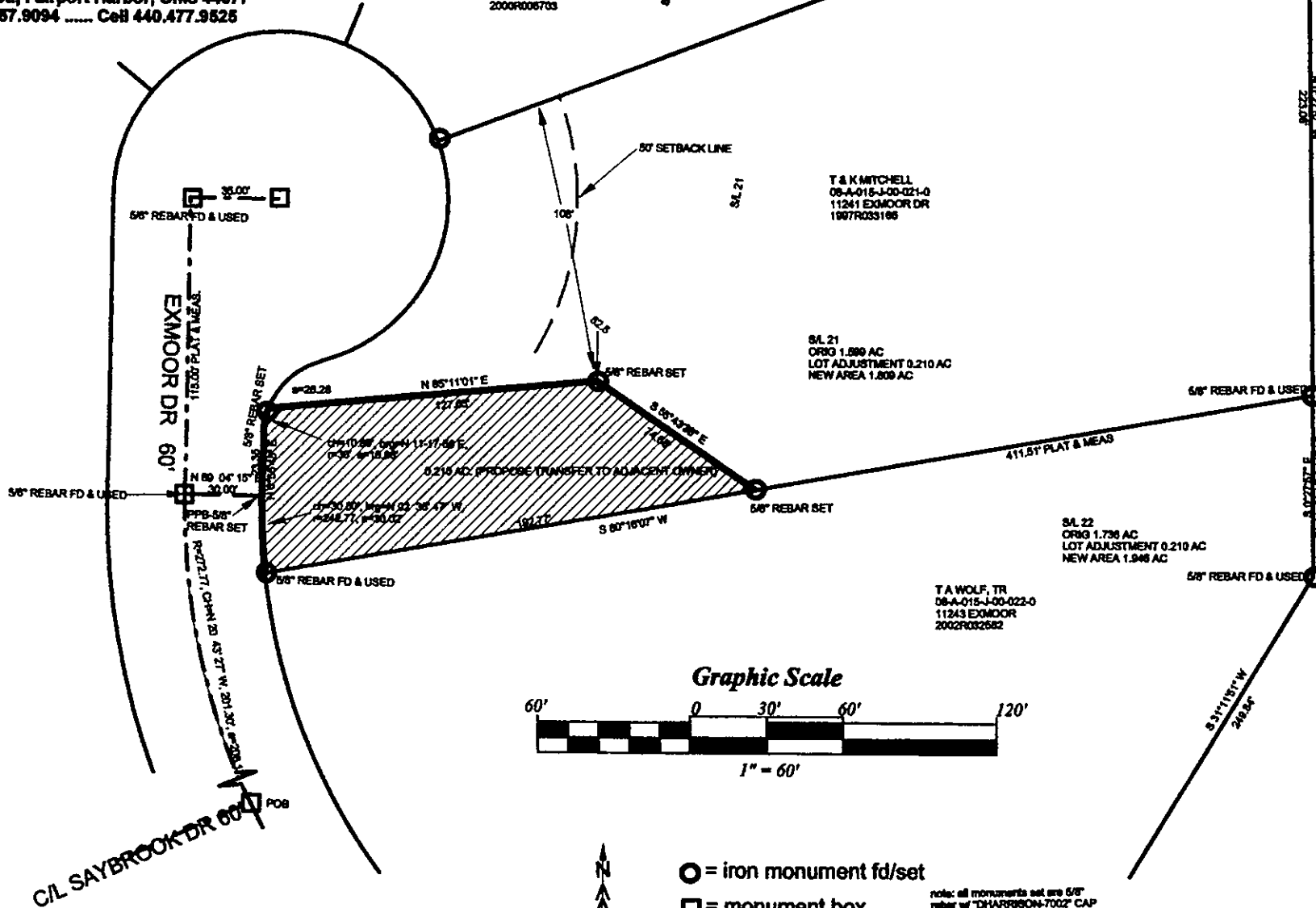

- = iron monument fd/set
- = monument box

note: all monuments set are 5/8" rebar w/ "DHAR880N-7002" CAP