

# Re-Survey and Map of Lotsplit and Consolidation

for  
**David Zito**  
 Palmer Road  
 Part of Lot No. 5, Tract No. 2  
 Concord Twp. - Lake County - Ohio  
 April 2021

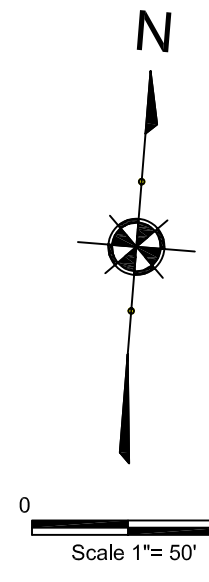

BEARINGS ARE BASED ON AN ASSUMED MERIDIAN AND INDICATE ANGLES ONLY. DISTANCES ARE IN FEET AND DECIMAL PARTS THEREOF. COORDINATES ARE BASED ON OHIO SPC 3401N LAMBERT CONFORMAL CONIC NAD83 (2011) GRS80

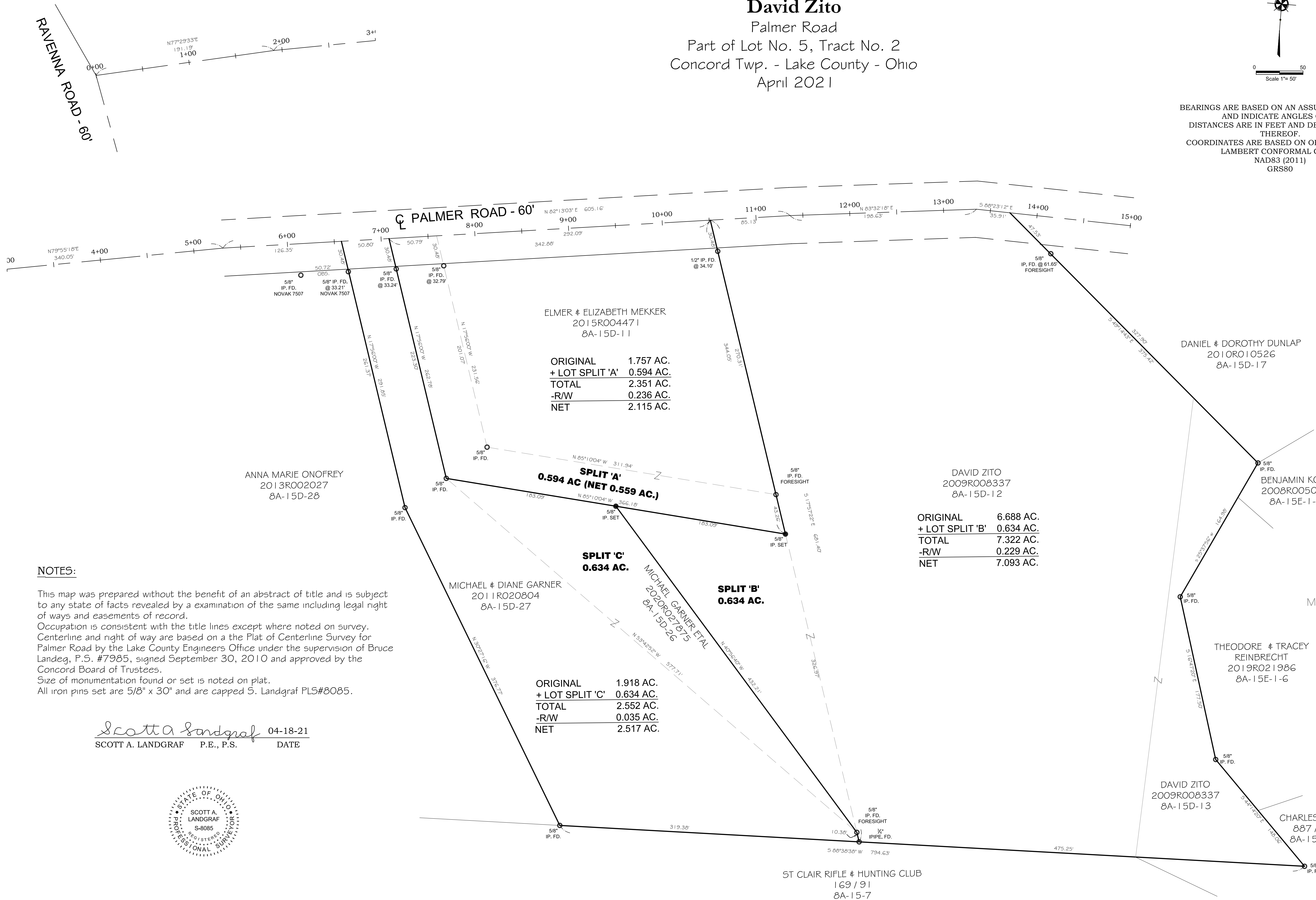

**NOTES:**

This map was prepared without the benefit of an abstract of title and is subject to any state of facts revealed by a examination of the same including legal right of ways and easements of record. Occupation is consistent with the title lines except where noted on survey. Centerline and right of way are based on a the Plat of Centerline Survey for Palmer Road by the Lake County Engineers Office under the supervision of Bruce Landeg, P.S. #7985, signed September 30, 2010 and approved by the Concord Board of Trustees. Size of monumentation found or set is noted on plat. All iron pins set are 5/8" x 30" and are capped S. Landgraf PLS#8085.

*Scott A Landgraf* 04-18-21  
 SCOTT A. LANDGRAF P.E., P.S. DATE



Revisions	
1	
2	
3	
4	
5	
6	

INDEX	
1	
2	
3	
4	
5	
6	

**Jones Surveying**  
 ENGINEERS - SURVEYORS - PLANNERS  
 1924 MENTOR AVE., PAINESVILLE, OHIO  
 (PH.) 440-357-1811 (FAX) 440-357-9173  
 (E-MAIL) [hjonesurveying@yahoo.com](mailto:hjonesurveying@yahoo.com)

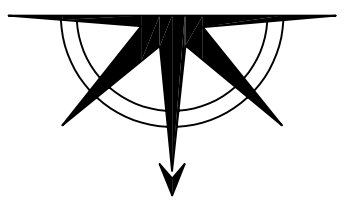

Date: 4-5-21  
 Scale: Hor. 1"=50'  
 Vert. \_\_\_\_\_  
 Filename: 20-205  
 Tab Name: \_\_\_\_\_  
 Computer: \_\_\_\_\_

LOT SPLIT - CONSOLIDATION FOR  
**DAVID ZITO**  
 CONCORD TWP. - LAKE COUNTY - OHIO

Sheet / Of  
 1 / 1  
 Contract No.  
 20-205