

# PLAT OF LOT SPLIT

SITUATED IN THE TOWNSHIP OF CONCORD, COUNTY OF LAKE, STATE OF OHIO AND BEING A PART OF LOT 5, TRACT 2 IN TOWNSHIP 10, RANGE VIII OF THE CONNECTICUT WESTERN RESERVE

PALMER ROAD 60'

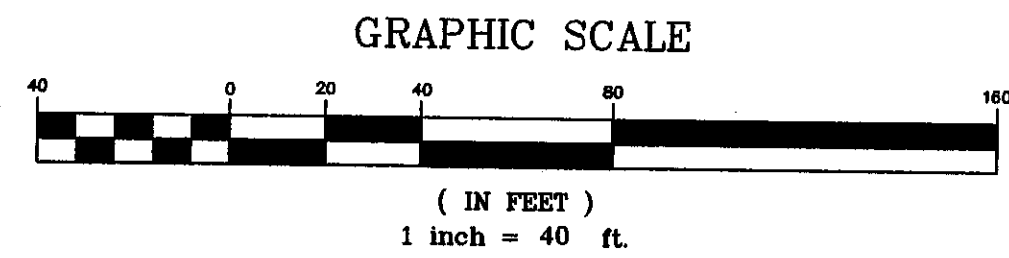

BEARINGS SHOWN HEREON ARE TO AN ASSUMED MERIDIAN AND ARE USED TO DENOTE ANGLES ONLY

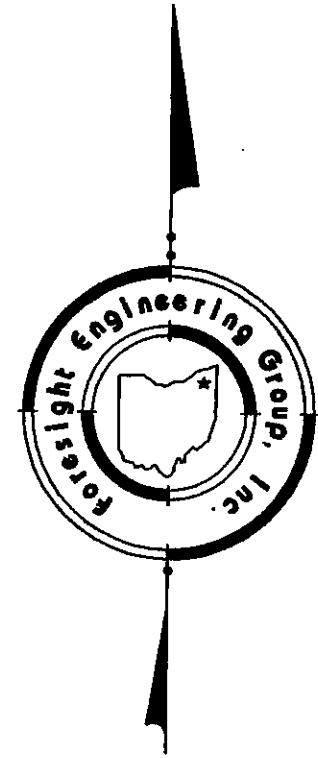

**Foresight Engineering Group**  
Engineers & Surveyors  
440 286-1010  
440 286-1034  
320 Center Street, Unit F  
Chardon, Ohio 44024

8A-15C-14-15-15-15D-11

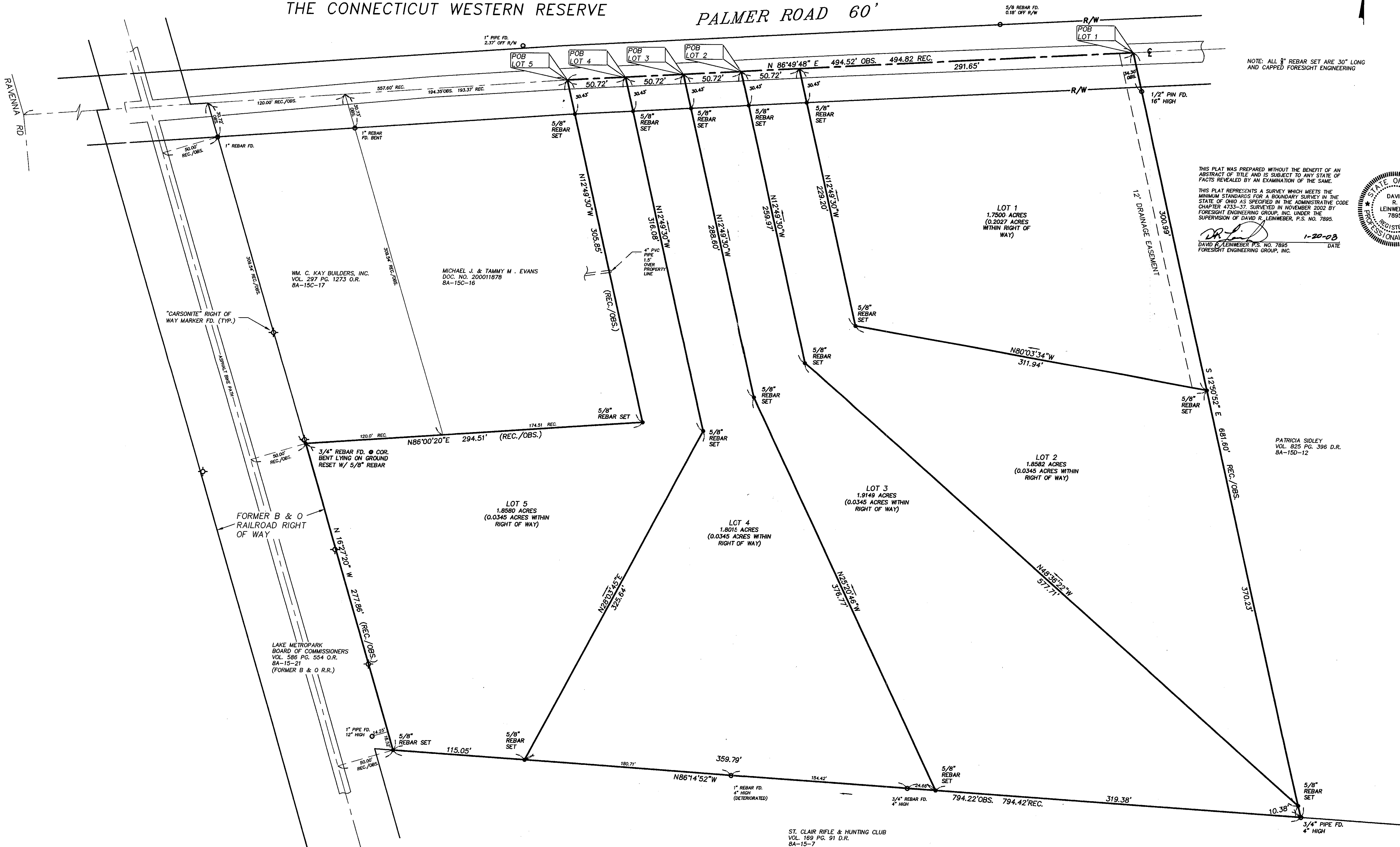

NOTE: ALL 5/8" REBAR SET ARE 30" LONG AND CAPPED FORESIGHT ENGINEERING

THIS PLAT WAS PREPARED WITHOUT THE BENEFIT OF AN ABSTRACT OF TITLE AND IS SUBJECT TO ANY STATE OF FACTS REVEALED BY AN EXAMINATION OF THE SAME.  
THIS PLAT REPRESENTS A SURVEY WHICH MEETS THE MINIMUM STANDARDS FOR A BOUNDARY SURVEY IN THE STATE OF OHIO AS SPECIFIED IN THE ADMINISTRATIVE CODE CHAPTER 4733-37, SURVEYED IN NOVEMBER 2002 BY FORESIGHT ENGINEERING GROUP, INC. UNDER THE SUPERVISION OF DAVID R. LEINWEBER, P.S. NO. 7895.  
DAVID R. LEINWEBER, P.S. NO. 7895  
1-20-03 DATE  
FORESIGHT ENGINEERING GROUP, INC.

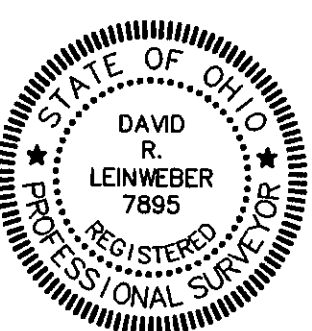

SCALE: Horiz. 1" = 40' Vert. none

FILE NAME:	I:\Cas10201\plot
DATE:	January 17, 2003

Case ment Homes  
Lot Splits  
Concord Twp., Lake County, Ohio  
Plat of Survey