

LAKE COUNTY FARMERS CONSV. CLUB INC.  
VOL. 196 - PG. 1196  
08-A-017-0-00-005-0

JILL SOWTHWORTH  
& JEFFREY LAWRENCE  
DOC No. 2012R022632  
08-A-016-0-00-007-0

SURVEY REFERENCE:

PLAT OF SUBDIVISION "BAIN FARM SUBDIVISION"  
VOLUME 24 - PAGE 15-1  
PLAT SURVEY BY BARRINGTON CONSULTING  
GROUP, INC. JUNE 2009  
LAKE COUNTY TAX MAPS & RECORDED LEGAL  
DESCRIPTIONS

BAIN FARM SUBDIVISION  
VOL. 24 - PG. 15-1

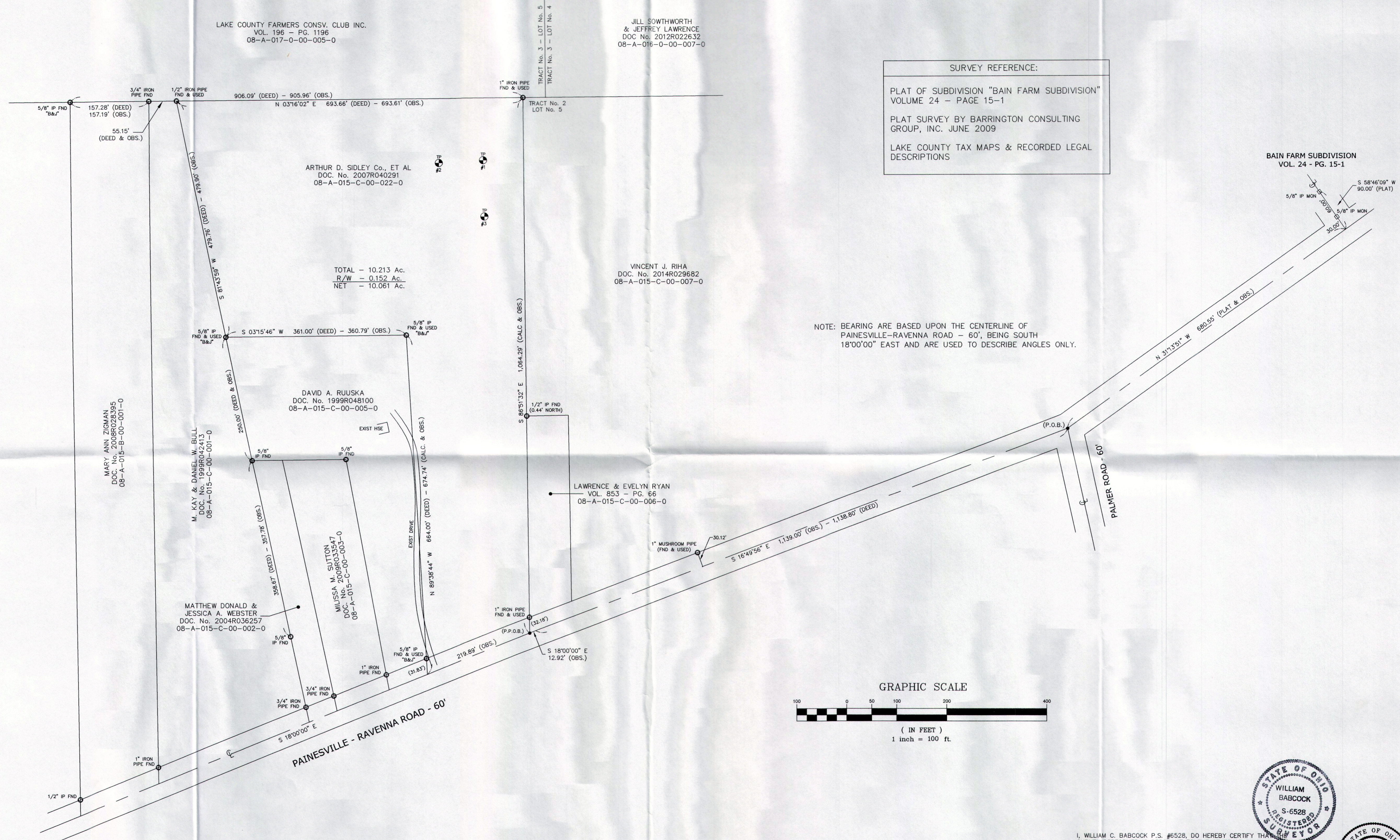

NOTE: BEARING ARE BASED UPON THE CENTERLINE OF  
PAINESVILLE-RAVENNA ROAD - 60', BEING SOUTH  
18°00'00" EAST AND ARE USED TO DESCRIBE ANGLES ONLY.

GRAPHIC SCALE

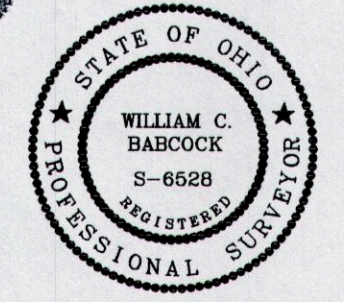
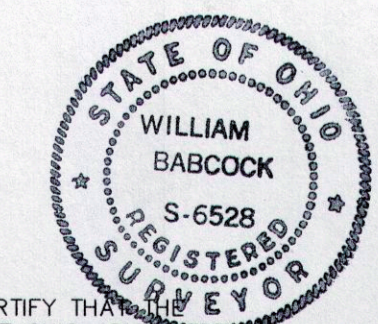
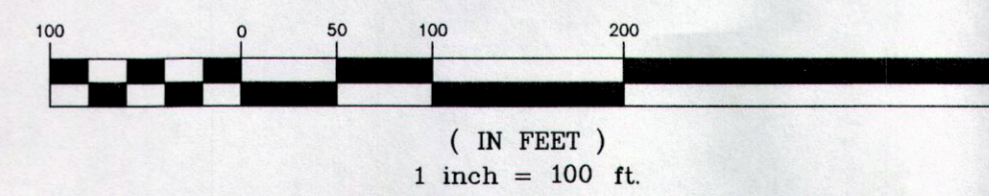

I, WILLIAM C. BABCOCK, P.S. #6528, DO HEREBY CERTIFY THAT THE  
SURVEY PERFORMED IS PURSUANT TO THE STATE OF OHIO ADMINISTRATIVE  
CODE STANDARDS SET FORTH AS PER ARTICLE NUMBER 4733-37.  
*W.C. Babcock* 1/26/2015  
WILLIAM C. BABCOCK, P.S. #6528 DATE:

REV. NO.	DESCRIPTION	DATE	BY	CHK'D

**BABCOCK LAND SURVEYORS**  
SURVEYORS & LAND PLANNERS  
PAINESVILLE OHIO 44077  
babcocklandsurveyors@yahoo.com

DATE: 1/22/15  
DESIGN BY: W.B.  
DRAWN BY: B.P.  
APPROVED BY: W.B.  
CREW CHIEF: R.B.

PLAT OF SURVEY  
FOR  
ARTHUR D. SIDLEY  
TRACT No. 2 - LOT No. 5  
P.P. No. 08-A-015-C-00-022-0

CONCORD TOWNSHIP LAKE COUNTY STATE OF OHIO

SCALE: 1"=100'  
JOB No. 15-01  
SHEET 1 OF 1