

PLAT OF SURVEY & CONSOLIDATION

FOR: CONCORD ALLIANCE CHURCH

SITUATED IN THE TOWNSHIP OF CONCORD, COUNTY OF LAKE AND STATE OF OHIO; AND KNOWN AS BEING PART OF LOT 4, TRACT 2.

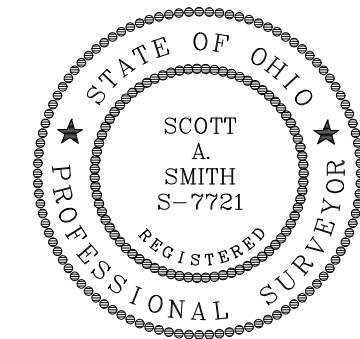
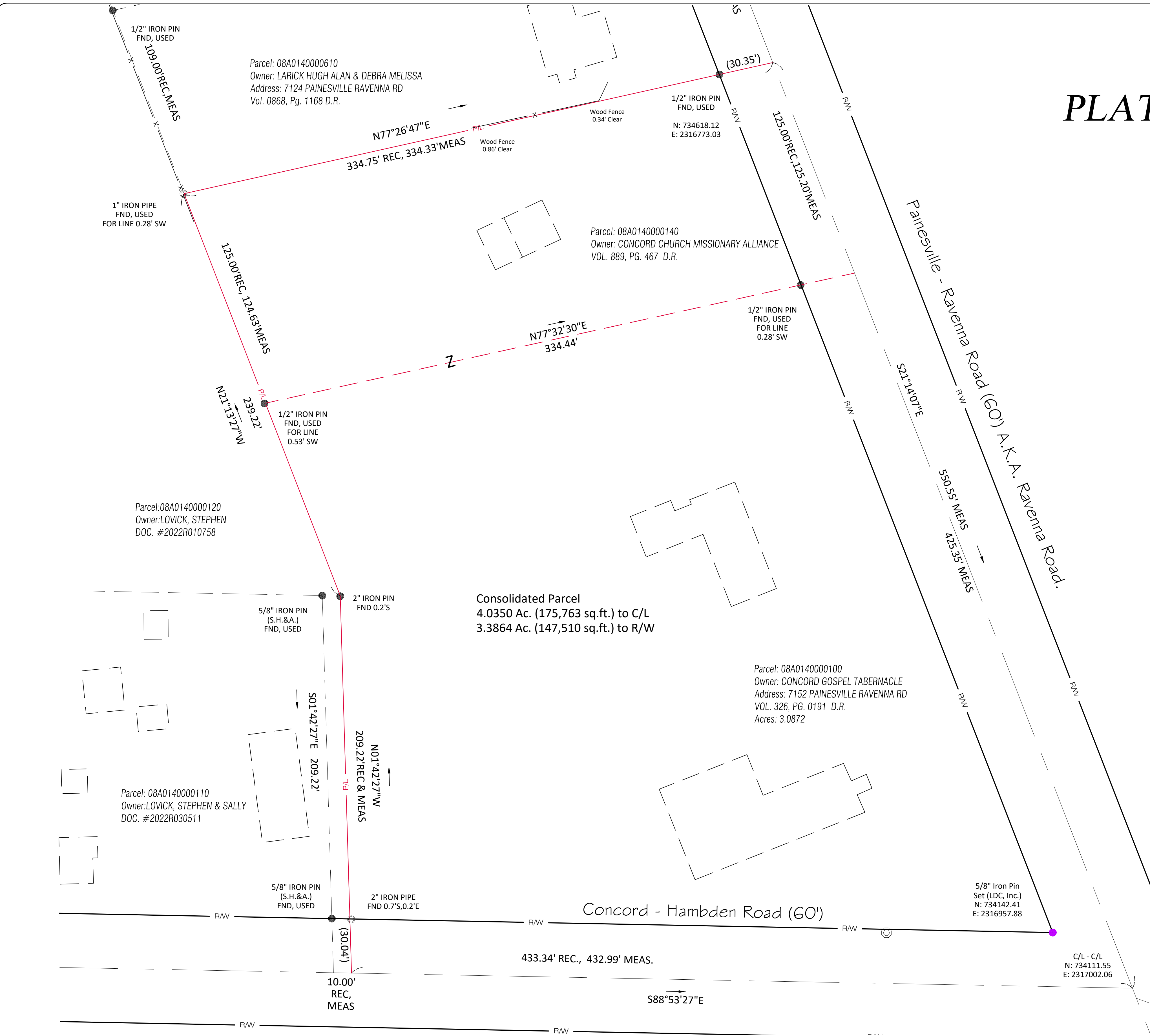
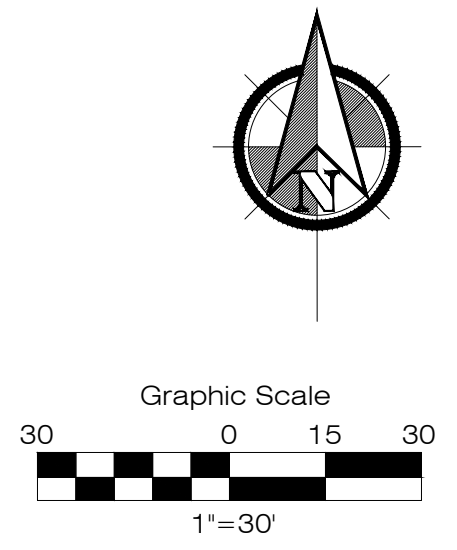

I hereby certify that this plat was prepared from a field survey made under my direct supervision. Monuments were found or set as indicated. Dimensions are expressed in feet and decimal parts thereof. Bearings refer to NAD 83 geoid 12B ODOT VRS network. All of which are correct to the best of my knowledge and belief. This plat was prepared in accordance with the provisions of Chapter 4733-37 of the Ohio Administrative Code. This plat was prepared without the benefit of an abstract of title and is subject to any state of facts revealed by an examination of the same.

Scott A. Smith
 Scott A. Smith, P.S. # 7721 09/21/2023

REV. No.	DATE	BY	CH'K'D

LAND DESIGN consultants
 www.LDCinc.net
 ENGINEERS · PLANNERS · SURVEYORS
 9025 Osborne Drive Mentor, Ohio 44060
 TEL: (440) 255-8463 (440) 951-LAND

7152 PAINESVILLE-RAVENNA ROAD
 PAINESVILLE, OH 44077
 CONCORD TWP-LAKE COUNTY-OHIO

DATE	20230921
SCALE: HOR.	1"=30'
VERT.	NA
FILENAME	BASE
COMPUTER	S
TAB NAME	PLAT

Concord Alliance Church

SHEET OF 1
 CONTRACT No. CONCA2-1701