

- (E) L=134.35'  
R=400.00'  
Δ=19°14'41"  
C=133.72'  
S 35°21'07" W
- (D) L=159.41'  
R=324.99'  
Δ=28°06'15"  
C=157.82'  
N 39°46'54" E
- (C) L=137.74'  
R=400.00'  
Δ=19°43'45"  
C=137.06'  
S 35°35'40" W
- (B) L=39.34'  
R=88.54'  
Δ=25°27'30"  
C=39.02'  
S 58°11'17" W
- (A) L=39.40'  
R=94.54'  
Δ=23°52'45"  
C=39.12'  
N 58°58'39" E

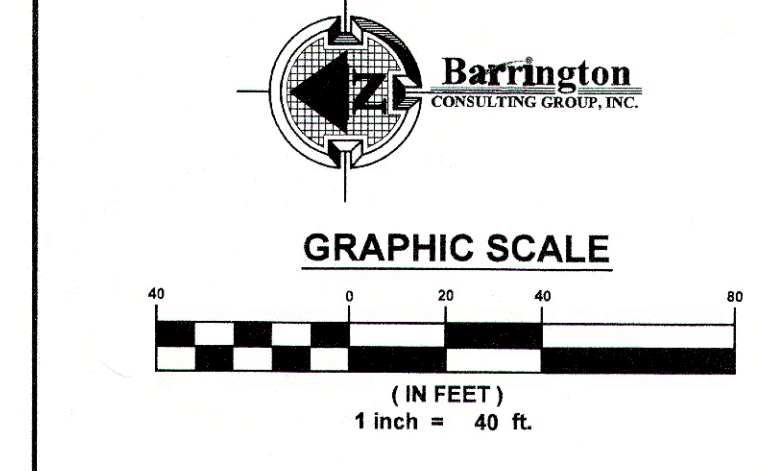
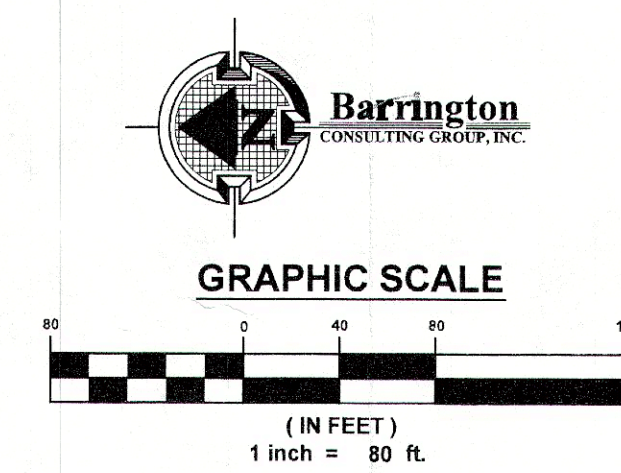

**CERTIFICATION:**  
I HEREBY CERTIFY THAT AN ACTUAL BOUNDARY SURVEY WAS PREPARED BY ME ON THE AUGUST 2015, AND THAT THE SURVEY IS IN ACCORDANCE WITH THE OHIO REVISED CODE CHAPTER 4733-37, MINIMUM STANDARDS FOR BOUNDARY SURVEYS IN THE STATE OF OHIO. PERMANENT MONUMENTS WERE FOUND, OR SET AT ALL LOCATIONS SHOWN HEREON. ALL DIMENSIONS GIVEN ARE EXPRESSED IN FEET OR DECIMAL PARTS THEREOF. BEARINGS ARE TO AN ASSUMED MERIDIAN AND ARE SHOWN TO INDICATE ANGLES ONLY. ALL PINS SET ARE 5/8" DIA., 30" LONG REBAR WITH CAP MARKED "NOVAK 7507".

I HEREBY CERTIFY THAT, THIS PLAT WAS PREPARED BY ME AND IS CORRECT TO THE BEST OF MY KNOWLEDGE, INFORMATION AND BELIEF."

DAVID W. NOVAK, P.S. No. 7507

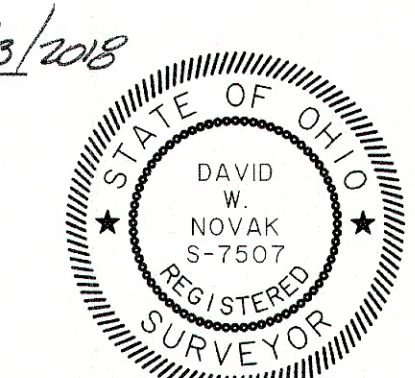

**SURVEY REFERENCE:**  
POLARIS SURVEY FOR KING, MAY 2007  
POLARIS SURVEY FOR MARRANO, MARCH 2008  
LAKE COUNTY SURVEY NO. 74  
ZURANEC AND LAUX, INC. SURVEY FOR LAKE METORPARKS  
GREENWAY CORRIDOR, DECEMBER 1992  
DEEDS, TAX MAPS, LAKE COUNTY RECORDS

**SITUATED IN THE TOWNSHIP OF CONCORD, COUNTY OF LAKE AND THE STATE OF OHIO AND KNOW AS BEING PART OF ORIGINAL LOT NO. 4 AND 5, TRACT 2 BEARINGS USED HEREIN ARE TO DENOTE ANGULAR RELATIONSHIP ONLY AND DO NOT REPRESENT TRUE NORTH.**

**FAY ROAD CENTERLINE DETAIL**

REVISIONS	BY

**Barrington Consulting Group, Inc.**  
 CONSULTING GROUP, INC.  
 9114 TYLER BLVD., MENTOR, OHIO 44060  
 PHONE 440.205.1260 FAX 440.205.1262  
 www.BarringtonCGI.com

**POMEROY**  
 ARTHUR R. POMEROY  
 4561 BENSON PIKE  
 SHELBYVILLE, KY 40065

**LOT SPLIT**  
 FAY ROAD PPN 08A014000050, 08A014000060  
 CONCORD TOWNSHIP, OH 44077  
**FAY ROAD SURVEY**

DRAWN BY DWN  
 CHECKED BY DWN  
 DATE JUNE 28, 2018  
 SCALE AS SHOWN  
 JOB NO. 15025  
 SHEET