

PLAT OF SURVEY

CONCORD TOWNSHIP, LAKE COUNTY, OHIO

for: JEFF RUST

CLIENT	OWNER
ADDRESS	STREET CITY ZIP
SUBDIVISION	NAME TRACT 2 5 FIN ROAD
VOL.-PG.	LOT 24782 STREET 8A-14-1
SUBLOT NO.	STREET VOL.-PG. PERM. PARCEL NO.

LEGEND

SANITARY MANHOLE	---○---	EXIST. ELEV. \rightarrow 100.0	100.0 \rightarrow PROP. ELEV.
STORM MANHOLE	---●---	AS BUILT ELEVATION	INDICATES DIRECTION OF SURFACE DRAINAGE
INLET OR CATCH BASIN	---■---		
HYDRANT	---○---		
EXISTING CONTOURS	---○---		
PROPOSED CONTOURS	---○---		

DESIGN CERTIFICATION

THIS PLAT WAS PREPARED BY ME, AND IS CORRECT TO THE BEST OF MY KNOWLEDGE AND BELIEF.

NAME SURVEYOR REGISTRATION NO.

REVISIONS			PLAN PREPARED BY:		
NO.	DATE	BY	BABCOCK JONES & ASSOCIATES, INC.		
1	5/3/02	HJ	PAINESVILLE, OHIO		
2			DRAWN BY M.M.	SCALE 1"=40'	PHONE NO. 440-357-1811
3			CHK'D. H.J.	DATE 4/29/02	DRAWING NO. 00-045S
4			CREW CHIEF W.B.	APP'D H.J.	
5					

"AS BUILT" CERTIFICATION
I, HEREBY CERTIFY THAT THE CIRCLED GRADES ARE EXISTING FINISH GRADES CHECKED IN THE FIELD ON _____, 20____ AND ARE CORRECT TO THE BEST OF MY KNOWLEDGE AND BELIEF.

REGISTERED SURVEYOR REG. NO.

GRAPHIC SCALE

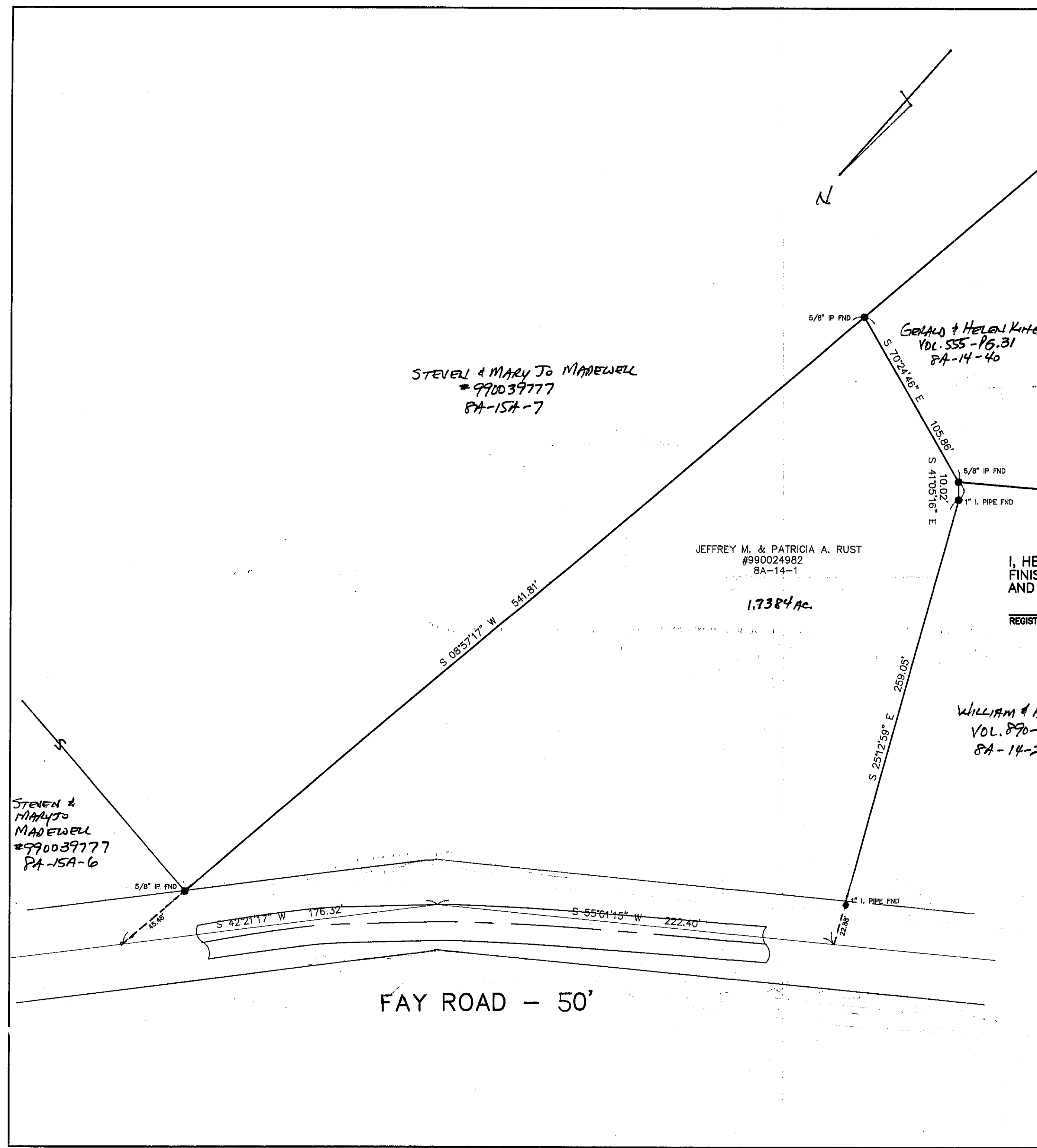
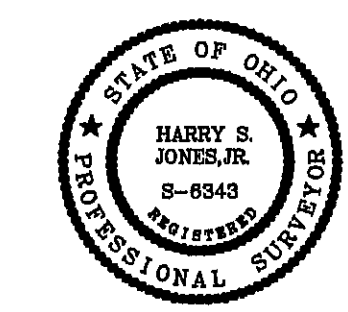
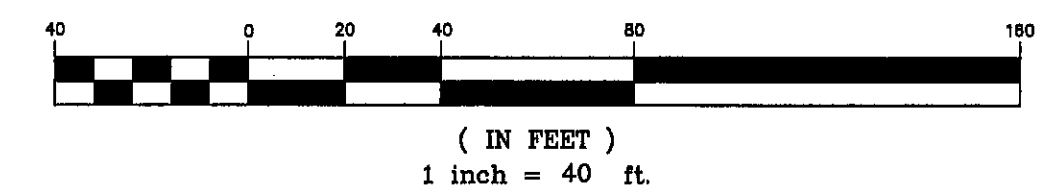

STEVEN & MARY JO MADEWELL
#990039777
8A-15A-7

GERALD & HELEN KING
VOL. 555-PG. 31
8A-14-40

JEFFREY M. & PATRICIA A. RUST
#990024982
8A-14-1

1.7384 Ac.

WILLIAM & HELEN KING
VOL. 890-PG. 66
8A-14-2

STEVEN & MARY JO MADEWELL
#990039777
8A-15A-6

FAY ROAD - 50'