

UNNAMED ROAD - 40' - PER LAKE COUNTY PLAT VOL. C-1214

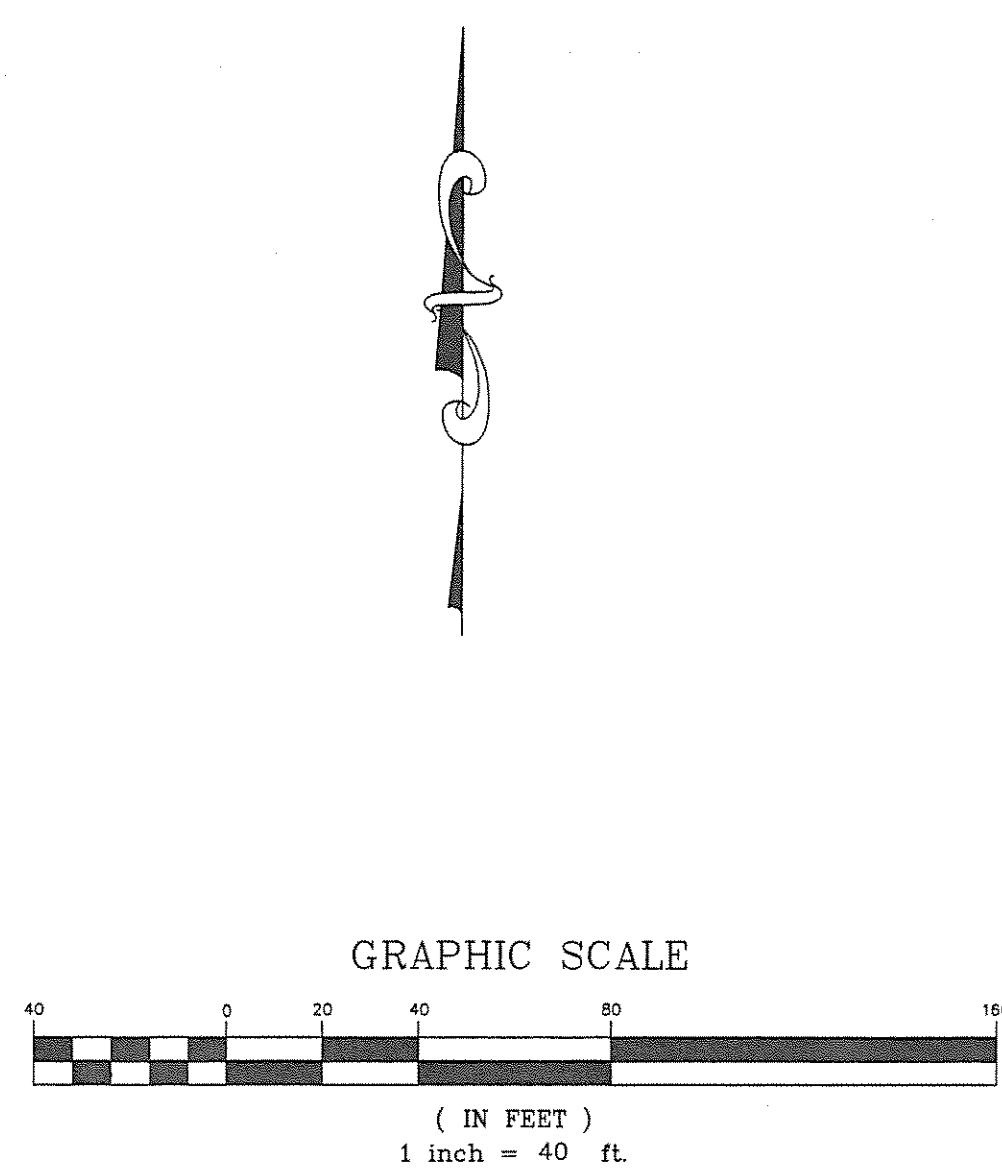

Bearings are based upon the centerline of Timber Lane being South 0°03'30" East and are used to describe angles only.

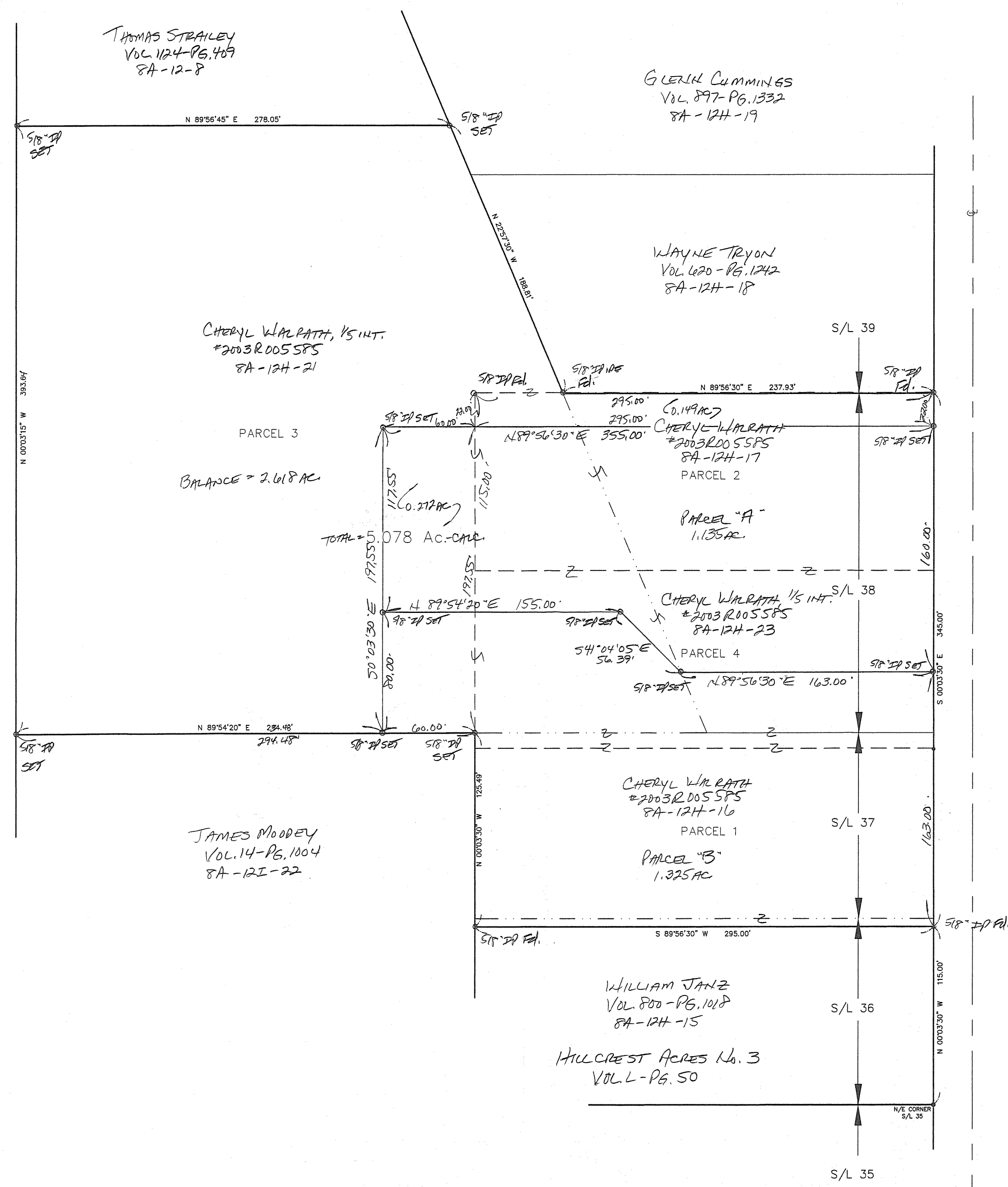

Harry E. Fowler #6343 11/2/04

REV. NO.	DESCRIPTION	DATE	BY	CHK'D
1	REVISED PLAT PER L.C. PLANNING Comm.	12/17/04	HJ	HJ
2	REVISION PER L.C. ENGINEER	12/21/04	HJ	HJ

bj BABCOCK, JONES AND ASSOCIATES, INC
 CIVIL ENGINEERS - SURVEYORS - LAND PLANNERS
 PAINESVILLE OHIO 44077

DATE	11/2/04
DESIGN BY	H.J.
DRAWN BY	B.P.
APPROVED BY	H.J.
CREW CHIEF	W.B.

SURVEY PLAT
 FOR
CHRIS BEDRICK
 PP# BA-12H-16,17,21,23
 TIMBER LANE (APPLE ORCHARD SUB)
 CONCORD TOWNSHIP LAKE COUNTY STATE OF OHIO

SCALE	1" = 40'
JOB NO	04-285
SHEET	1
OF	1