

P.P.N. 8A-12J-019
Wilson Land Properties, LLC
Vol. 48-26

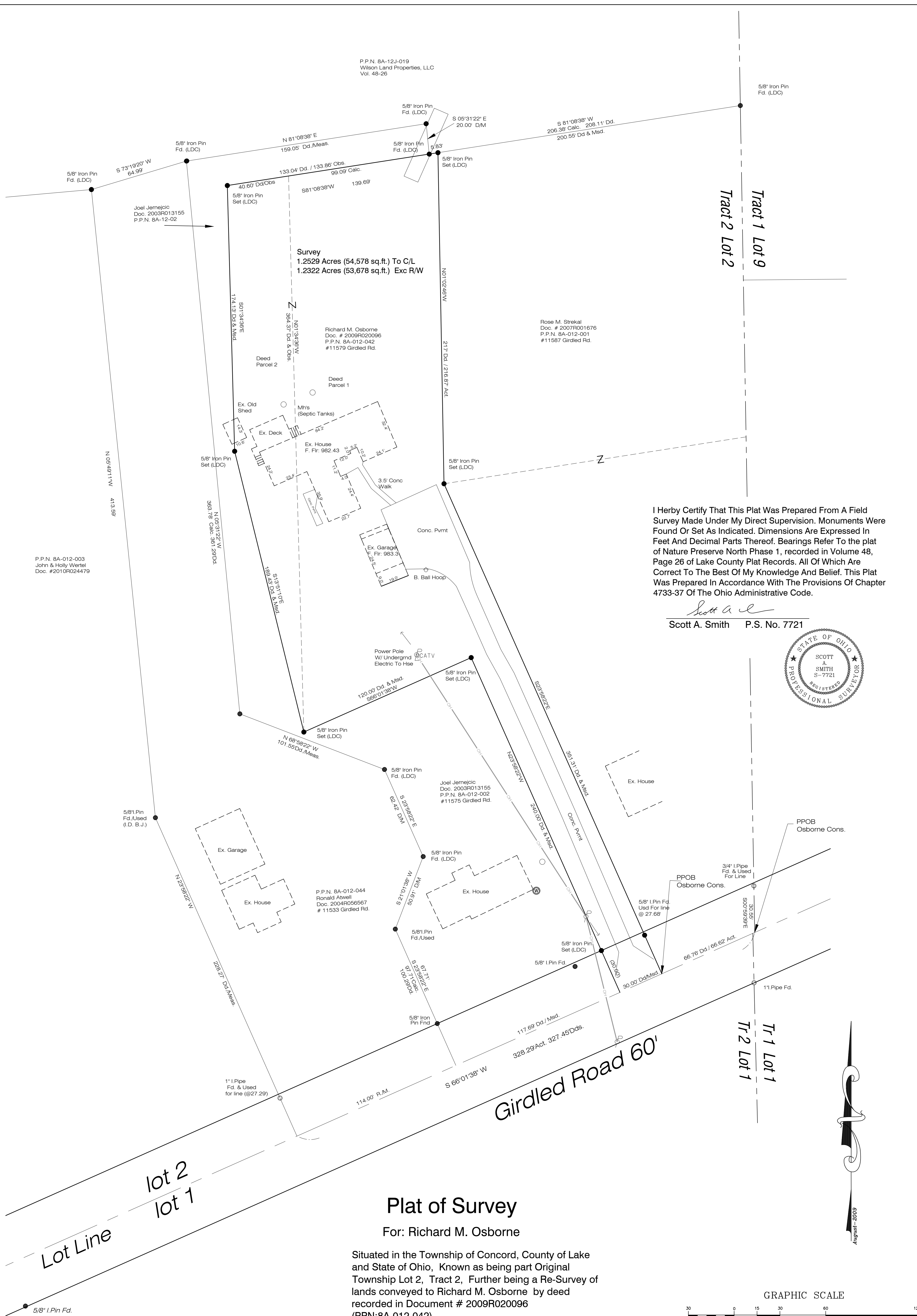

I Herby Certify That This Plat Was Prepared From A Field Survey Made Under My Direct Supervision. Monuments Were Found Or Set As Indicated. Dimensions Are Expressed In Feet And Decimal Parts Thereof. Bearings Refer To the plat of Nature Preserve North Phase 1, recorded in Volume 48, Page 26 of Lake County Plat Records. All Of Which Are Correct To The Best Of My Knowledge And Belief. This Plat Was Prepared In Accordance With The Provisions Of Chapter 4733-37 Of The Ohio Administrative Code.

Scott A. Smith
Scott A. Smith P.S. No. 7721

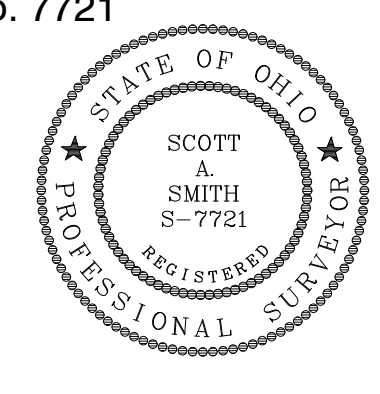

Plat of Survey

For: Richard M. Osborne

Situated in the Township of Concord, County of Lake and State of Ohio, Known as being part Original Township Lot 2, Tract 2, Further being a Re-Survey of lands conveyed to Richard M. Osborne by deed recorded in Document # 2009R020096 (PPN:8A-012-042).

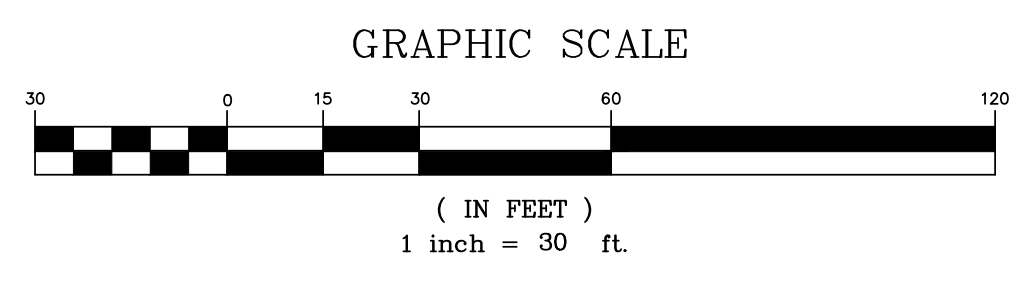

August, 2020 - 1"=30'

CONTRACT No. OSAI/11-0906	SHEET 1 OF 1	PLAT Township of Concord ~ Lake County ~ Ohio	DATE: 8-26-20 SCALE: HOR: 1"=30' VERT: 1"=30' FILE NAME: NEW LEGAL COMPUTER S: PLAT TAB NAME: PLAT	LAND DESIGN consultants www.LDCinc.net ENGINEERS PLANNERS SURVEYORS 9025 Osborne Drive Mentor, Ohio 44060 TEL: (440) 255-8463 (440) 951-LAND (440) 354-6938 FAX: (440) 255-9575
			PLAT	