

10
 E 359 PAGE 1179 LCDR
 PARCEL NO. 8A-9-10
 3 INCLUSIVE OF RIGHT-OF-WAY
 3 EXCLUSIVE OF RIGHT-OF-WAY

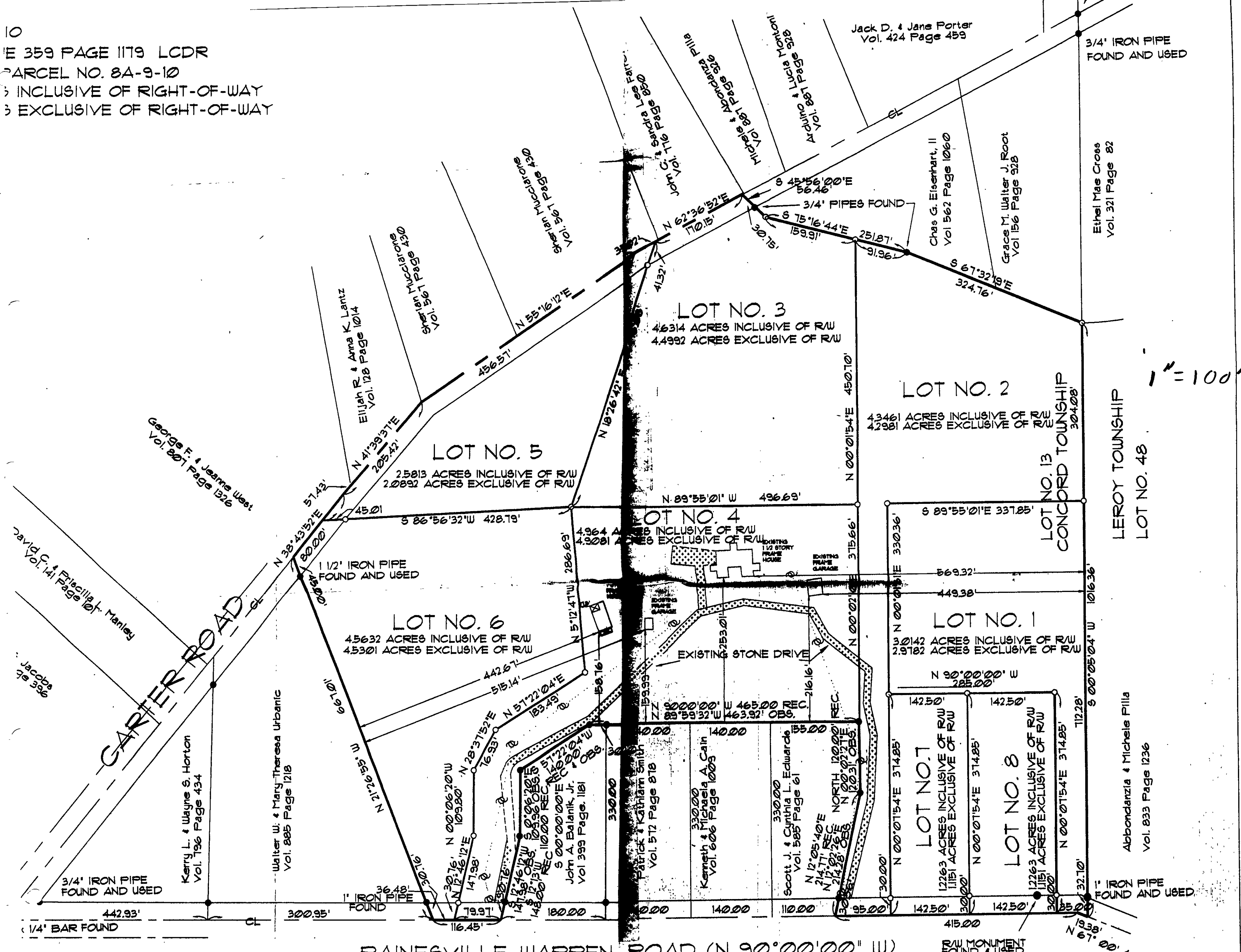

1" = 100'

PAINTSVILLE-WARREN ROAD (N 90° 00' 00" W)

TRU MONUMENT FOUND AND USED

1" IRON PIPE FOUND AND USED

3/4" IRON PIPE FOUND AND USED

SARVER ROAD

CONCORD TOWNSHIP

LERROY TOWNSHIP

LOT NO. 48

Abbondanza & Michele Pilla
 Vol. 833 Page 1236

Ethel Mae Cross
 Vol. 321 Page 82

Grace M. Walter J. Root
 Vol. 156 Page 928

Chas. G. Eisenhart, II
 Vol. 562 Page 1060

Jack D. & Jane Porter
 Vol. 424 Page 459

Michael & Abbandanza Pilla
 Vol. 581 Page 1074

John C. & Sandra Lee
 Vol. 176 Page 538

Sharon Nucifora
 Vol. 561 Page 430

Sharon Nucifora
 Vol. 561 Page 430

Elijah R. & Anna K. Lantz
 Vol. 128 Page 1014

George F. & Jeanne West
 Vol. 801 Page 1326

David C. & Priscilla Manley
 Vol. 141 Page 107

Jacobs
 Vol. 336

Kerry L. & Wayne S. Horton
 Vol. 196 Page 434

Walter W. & Mary Theresa Urbanic
 Vol. 885 Page 1218

John A. Balanik, Jr.
 Vol. 399 Page. 1181

Patrick & Kathiam Smith
 Vol. 512 Page 818

Kenneth & Michaela A. Cain
 Vol. 606 Page 1009

Scott J. & Cynthia L. Edwards
 Vol. 585 Page 61

LOT NO. 7
 12263 ACRES INCLUSIVE OF R/W
 11151 ACRES EXCLUSIVE OF R/W

LOT NO. 8
 12263 ACRES INCLUSIVE OF R/W
 11151 ACRES EXCLUSIVE OF R/W

LOT NO. 1
 30142 ACRES INCLUSIVE OF R/W
 29182 ACRES EXCLUSIVE OF R/W

LOT NO. 4
 4964 ACRES INCLUSIVE OF R/W
 49091 ACRES EXCLUSIVE OF R/W

LOT NO. 5
 25813 ACRES INCLUSIVE OF R/W
 20892 ACRES EXCLUSIVE OF R/W

LOT NO. 6
 45632 ACRES INCLUSIVE OF R/W
 45301 ACRES EXCLUSIVE OF R/W

LOT NO. 3
 46314 ACRES INCLUSIVE OF R/W
 44992 ACRES EXCLUSIVE OF R/W

LOT NO. 2
 43461 ACRES INCLUSIVE OF R/W
 42981 ACRES EXCLUSIVE OF R/W