

WANDA H & DONALD R JACOBS

PP# 08-A-009-0-00-007-0

DOC# 1999R007356

VOLUME 742, PAGE 208

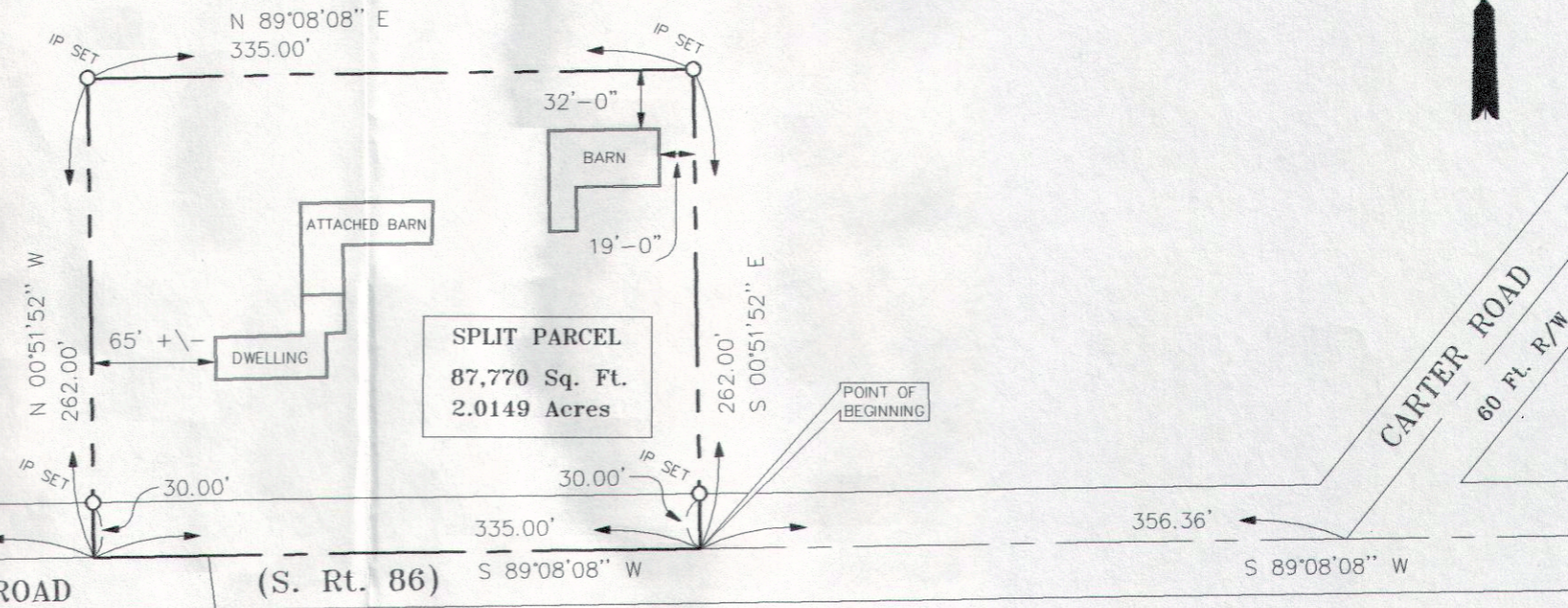
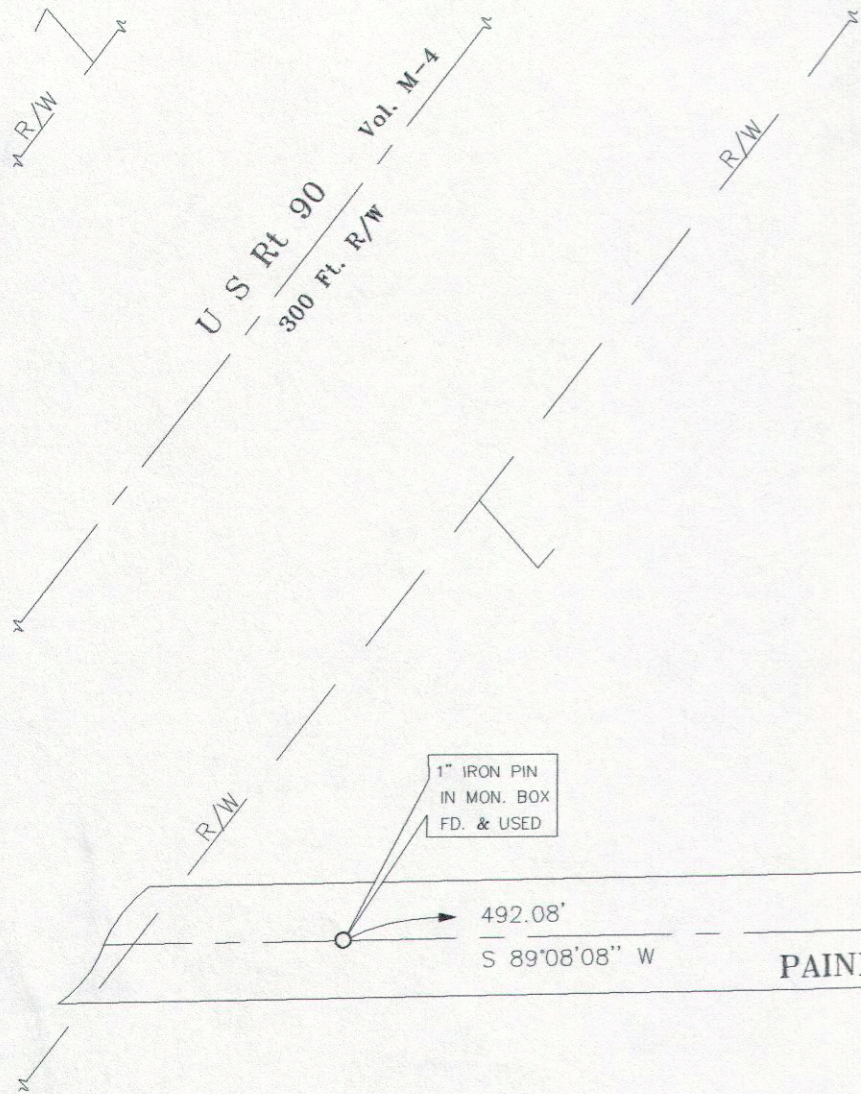

1" IRON PIN
IN MON. BOX
FD. & USED

SPLIT PARCEL
87,770 Sq. Ft.
2.0149 Acres

POINT OF
BEGINNING

SCALE 1" = 100 Ft.

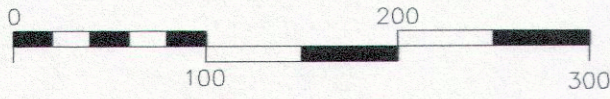

SCALE IN FEET

REFERENCES

THIS MAP PREPARED FROM
SURVEYS OF RECORD AND
CURRENT LAKE COUNTY
DEED RECORDS.

SUBDIVISION OF LAND

OF LANDS
BELONGING TO

WANDA H & DONALD R JACOBS

PP# 08-A-009-0-00-007-0

RANGE VIII, TWP. 10 OF THE
CONNECTICUT WESTERN RESERVE

PART OF CONCORD TOWNSHIP
ORIGINAL LOT 13, TRACT 1

COUNTY OF LAKE,
STATE OF OHIO

BEARINGS BASED ON THE CENTERLINE OF
PAINESVILLE-WARREN ROAD (S. Rt. 86)
AT SOUTH 89° 08' 08" WEST,
AND ARE USED TO DENOTE ANGLES ONLY

IP SET ○ DENOTES
#5 IRON REBAR SET
30 INCHES LONG, CAPPED "PETER 6420"
(unless otherwise noted)

I CERTIFY THAT I HAVE SURVEYED THE PREMISES
AND PREPARED THE SURVEY MAP IN ACCORDANCE WITH
THE PROVISIONS OF CHAPTER 4733-37 OF THE
OHIO ADMINISTRATIVE CODE

16 November, 2016

James M. Peter
JAMES M. PETER
REGISTERED LAND SURVEYOR • 6420

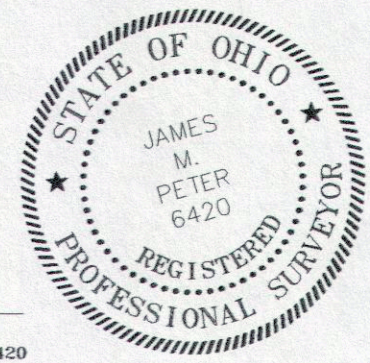

Signed & Sealed This 16th Day of November, 2013

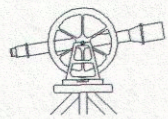

Jim Peter
P.O. BOX 356,
JEFFERSON, OHIO
44047
(440) 576-3898