

# Cascade South Bridge Centerline Plat

SITUATE IN THE TOWNSHIP OF CONCORD, COUNTY OF LAKE AND STATE OF OHIO  
AND KNOWN AS BEING PART OF ORIGINAL LOTS 17 AND 18, TRACT 1 IN SAID TOWNSHIP

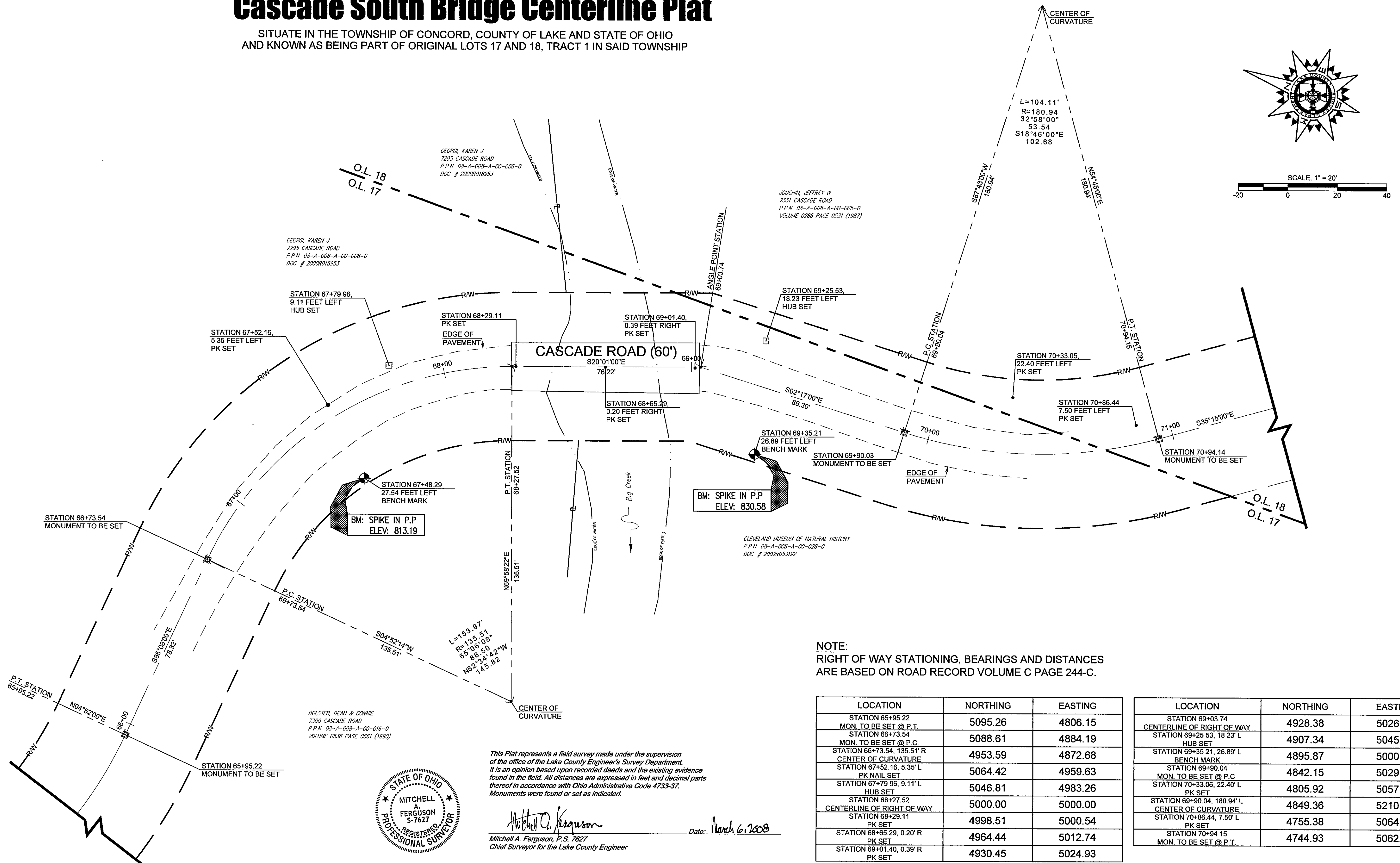
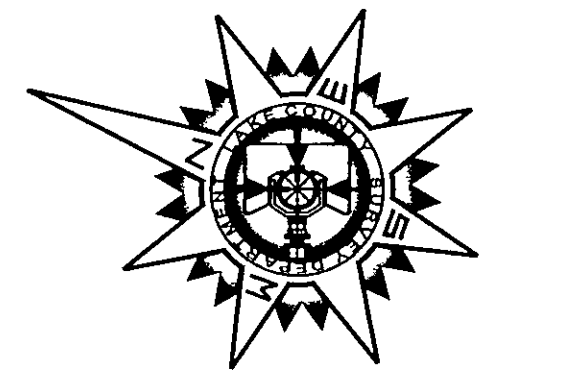

**NOTE:**  
RIGHT OF WAY STATIONING, BEARINGS AND DISTANCES  
ARE BASED ON ROAD RECORD VOLUME C PAGE 244-C.

| LOCATION                                  | NORTHING | EASTING |
|---|----------|---------|
| STATION 65+95.22<br>MON. TO BE SET @ P.T. | 5095.26  | 4806.15 |
| STATION 66+73.54<br>MON. TO BE SET @ P.C. | 5088.61  | 4884.19 |
| STATION 67+52.16, 5.35' L<br>PK NAIL SET  | 5064.42  | 4959.63 |
| STATION 67+79.96, 9.11' L<br>HUB SET      | 5046.81  | 4983.26 |
| STATION 68+29.11<br>PK SET                | 4998.51  | 5000.54 |
| STATION 68+65.29, 0.20' R<br>PK SET       | 4964.44  | 5012.74 |
| STATION 69+01.40, 0.39' R<br>PK SET       | 4930.45  | 5024.93 |
| STATION 69+25.53, 18.23' L<br>HUB SET     | 4907.34  | 5045.18 |
| STATION 69+35.21, 26.89' L<br>BENCH MARK  | 4895.87  | 5000.47 |
| STATION 69+90.03<br>MONUMENT TO BE SET    | 4842.15  | 5029.53 |
| STATION 70+33.06, 22.40' L<br>PK SET      | 4805.92  | 5057.85 |
| STATION 70+86.44, 7.50' L<br>PK SET       | 4755.38  | 5064.55 |
| STATION 70+94.14<br>MON. TO BE SET @ P.T. | 4744.93  | 5062.56 |

| LOCATION   | NORTHING | EASTING |
|--|----------|---------|
| STATION 69+03.74<br>CENTERLINE OF RIGHT OF WAY     | 4928.38  | 5026.09 |
| STATION 69+25.53, 18.23' L<br>HUB SET              | 4907.34  | 5045.18 |
| STATION 69+35.21, 26.89' L<br>BENCH MARK           | 4895.87  | 5000.47 |
| STATION 69+90.04<br>MON. TO BE SET @ P.C.          | 4842.15  | 5029.53 |
| STATION 70+33.06, 22.40' L<br>PK SET               | 4805.92  | 5057.85 |
| STATION 69+90.04, 180.94' L<br>CENTER OF CURVATURE | 4849.36  | 5210.32 |
| STATION 70+86.44, 7.50' L<br>PK SET                | 4755.38  | 5064.55 |
| STATION 70+94.14<br>MON. TO BE SET @ P.T.          | 4744.93  | 5062.56 |

This Plat represents a field survey made under the supervision of the office of the Lake County Engineer's Survey Department. It is an opinion based upon recorded deeds and the existing evidence found in the field. All distances are expressed in feet and decimal parts thereof in accordance with Ohio Administrative Code 4733-37. Monuments were found or set as indicated.

*Mitchell A. Ferguson*  
 Mitchell A. Ferguson, P.S. 7627  
 Chief Surveyor for the Lake County Engineer  
 Date: March 6, 2008

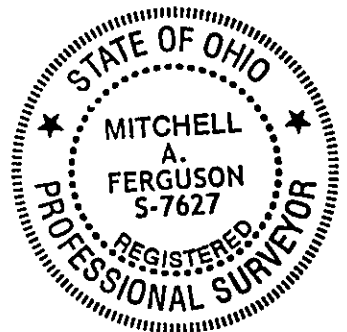

BOLSTER, DEAN & CONNIE  
 7300 CASCADE ROAD  
 P.P.N. 08-A-008-A-00-015-0  
 VOLUME 0536 PAGE 0661 (1990)

GEORGI, KAREN J  
 7295 CASCADE ROAD  
 P.P.N. 08-A-008-A-00-006-0  
 DOC # 2000R018953

GEORGI, KAREN J  
 7295 CASCADE ROAD  
 P.P.N. 08-A-008-A-00-008-0  
 DOC # 2000R018953

LOUGHAN, JEFFREY W  
 7331 CASCADE ROAD  
 P.P.N. 08-A-008-A-00-005-0  
 VOLUME 0286 PAGE 0531 (1987)

CLEVELAND MUSEUM OF NATURAL HISTORY  
 P.P.N. 08-A-008-A-00-028-0  
 DOC # 2002R053192