

ORIGINAL 29.321 Ac.  
 -RAW 0.280 Ac.  
 NET 29.041 Ac.

CURVE TABLE					
Curve	Length	Radius	Chord	Bearing	Delta
C-1	250.70'	517.50'	248.25'	N20°46'10"W	27°45'22"
C-2	84.30'	239.70'	83.86'	N03°11'00"E	20°08'59"
C-3	103.33'	143.53'	101.12'	N43°49'00"E	41°15'00"
C-4	222.00'	144.23'	200.73'	N20°20'45"E	88°11'30"
C-5	176.80'	837.18'	176.47'	N29°48'00"W	12°08'00"
C-6	145.18'	168.78'	140.74'	N60°29'30"W	49°17'00"
C-7	153.98'	135.49'	145.83'	N52°34'30"W	65°07'00"
C-8	104.11'	180.94'	102.68'	N18°46'00"W	32°58'00"
C-9	95.35'	169.57'	94.10'	N45°49'30"W	32°13'00"
C-10	92.45'	164.81'	91.25'	N45°51'45"W	32°08'30"

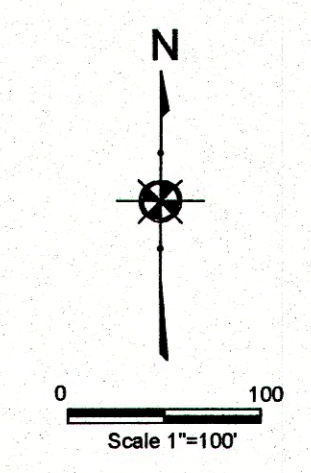

**MATCH LINE**

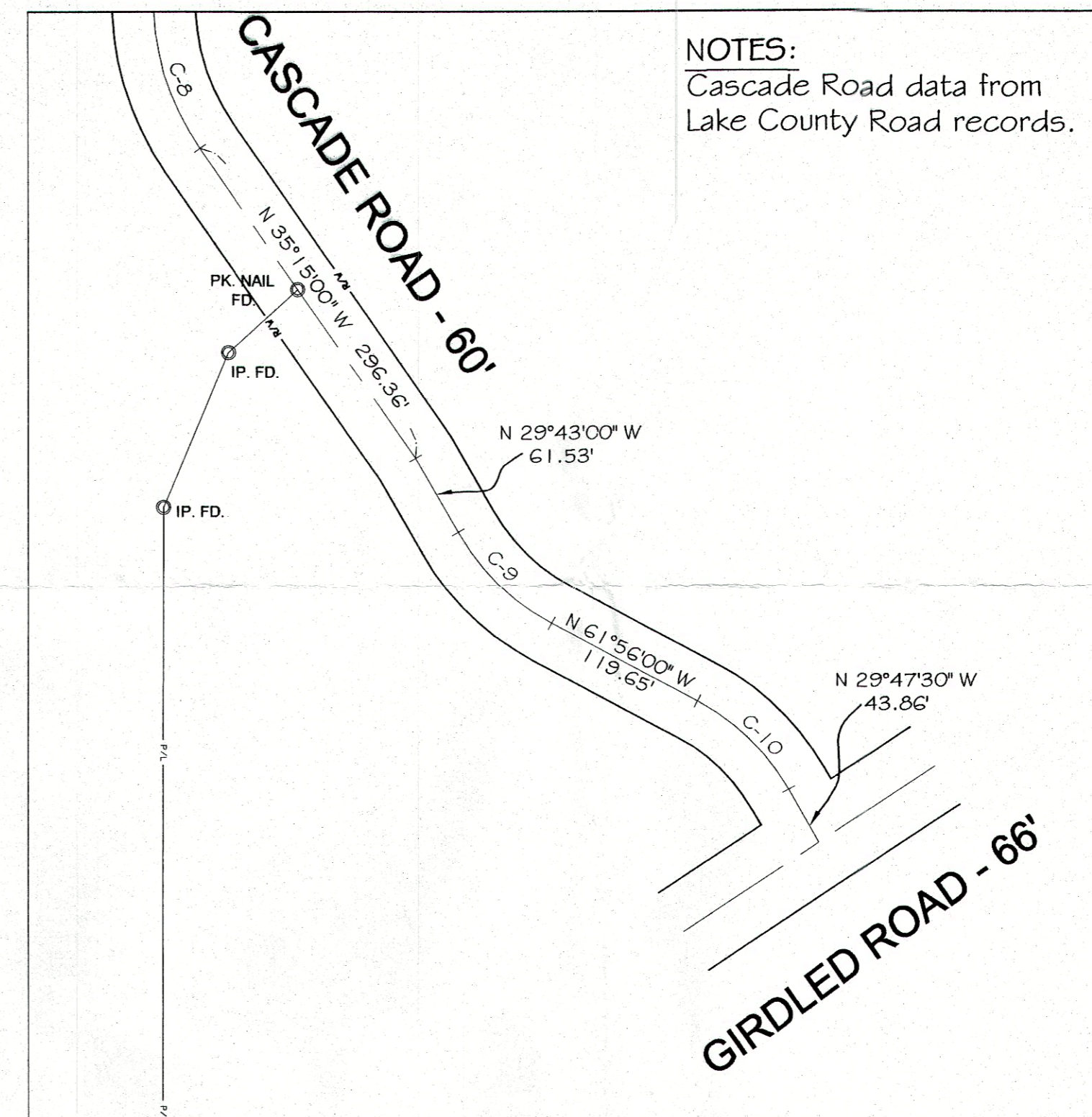

NOTES:  
 Cascade Road data from  
 Lake County Road records.

**NOTES:**

This plat was prepared without the benefit of an abstract of title and is subject to any state of facts revealed by a examination of the same.

Documents used in preparation of this survey are cited on the plat.

Occupation is consistent with the title lines except where noted on survey.

Size of monumentation found or set is noted on plat.

All iron pins set are 5/8" x 30" and are capped  
 H. JONES PLS6343

Harry S. Jones Jr. #6343  
 Harry S. Jones Jr. P/S. #6343  
 3/9/16  
 Date

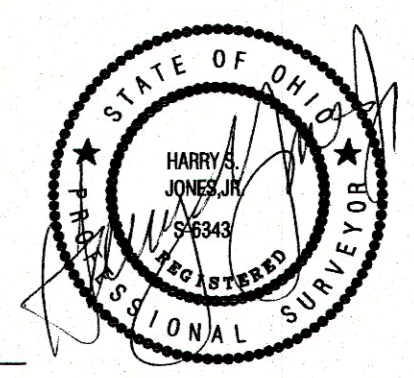

Revisions	
1	3/09/16
2	
3	
4	
5	
6	

**Jones Surveying, LLC**  
 ENGINEERS - SURVEYORS - PLANNERS  
 1924 MENTOR AVE., PAINESVILLE, OHIO  
 (PH.) 440-357-1811 (FAX) 440-357-9173  
 (E-MAIL) hjonesurveying@yahoo.com

Date: 3/8/16  
 Scale: Hor. 1"=100'  
 Vert. 1"=100'  
 Filename: 16-013  
 Tab Name:  
 Computer: GMB

**SURVEY FOR KEVIN RICE**  
 CASCADE ROAD  
 CONCORD TWP. - LAKE COUNTY - OHIO

Sheet / Of  
 1 / 1  
 Contract No.  
 16-013