

Plat of Survey

for
Janet Webster

11622 Concord Hambden Road
Part of Lot Nos. 10 & 11, Tract No. 1
Concord Twp. - Lake County - Ohio
July 2018 Scale 1"=20'

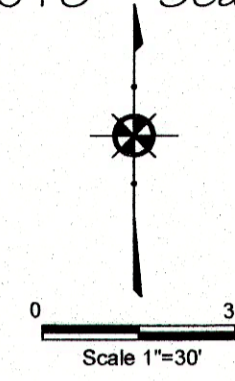

NOTES:

This plat was prepared without the benefit of an abstract of title and is subject to any state of facts revealed by a examination of the same.

Documents used in preparation of this survey are cited on the plat.

Occupation is consistent with the title lines except where noted on survey.

Size of monumentation found or set is noted on plat.

All iron pins set are 5/8" x 30" and are capped H. JONES PLS6343

Bearings are based upon the centerline of Cocord Hambden Road as being South 66°14'30" East and are used to describe angles only.

Harry S. Jones Jr. #6343 7/11/18
Harry S. Jones Jr. P.S. #6343 Date

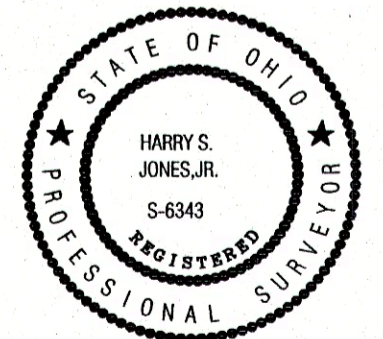

REVISIONS			DRAWN BY	SCALE	DATE	PHONE NO.
NO.	DATE	BY				
1		CAD	GMB	1"=30'	7/06/2018	440-357-1811
2		CAD				
3			HSJ			
4						
5						

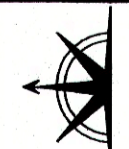

Jones Surveying, LLC

ENGINEERS - SURVEYORS - PLANNERS
1924 MENTOR AVE., FAINESVILLE, OHIO
(PH.) 440-357-1811 (FAX) 440-357-9173
(E-MAIL) hjonesurveying@yahoo.com

DRAWING NO.
18-160

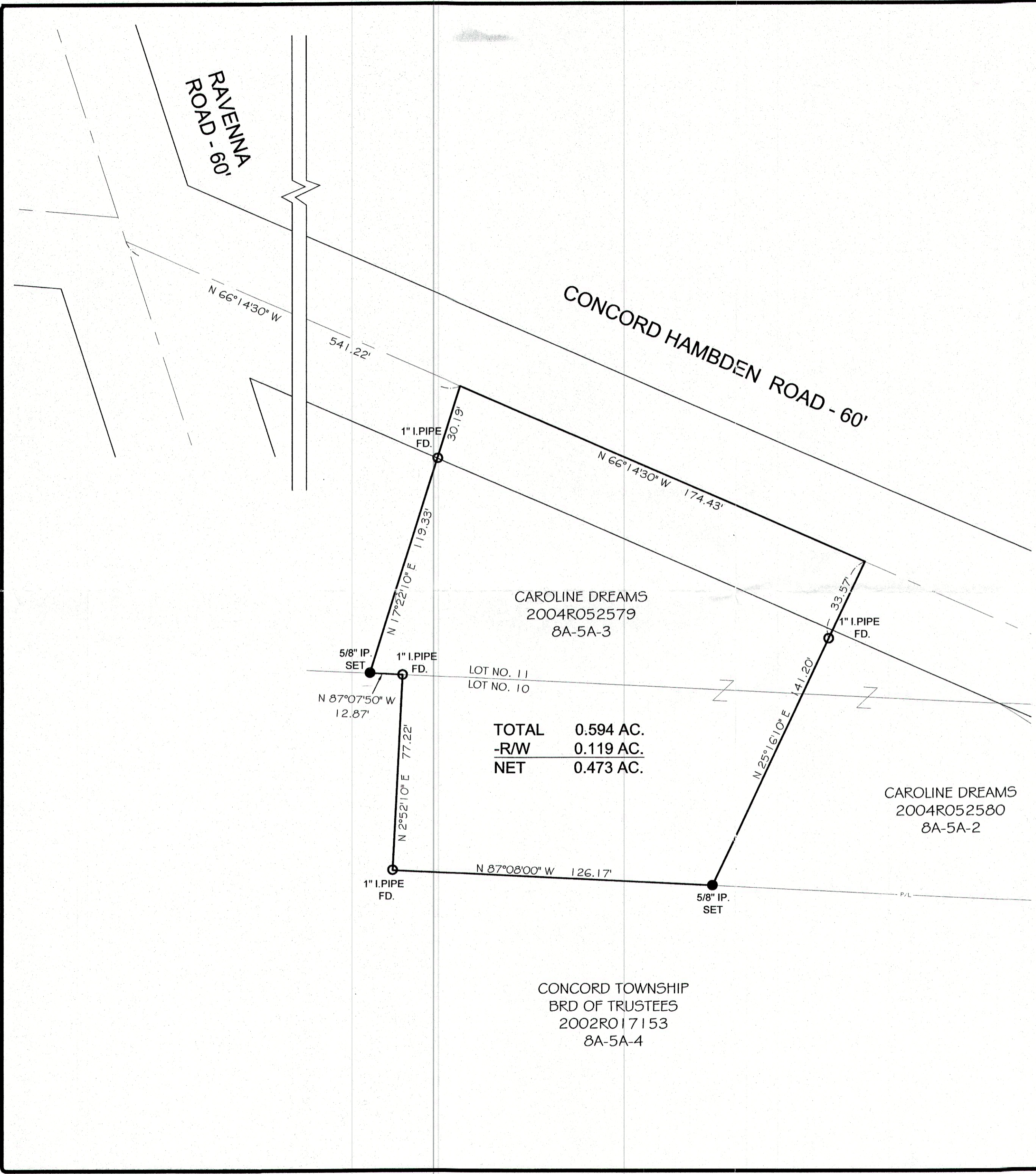

TOTAL 0.594 AC.
-R/W 0.119 AC.
NET 0.473 AC.

CONCORD TOWNSHIP
BRD OF TRUSTEES
2002R017153
8A-5A-4