

Plat of Survey
for
Christopher Hartman
7300 Far Hill Drive
Lot No. 10, Tract No. 1
Concord Twp. - Lake County - Ohio
February 2015 Scale 1"=40'

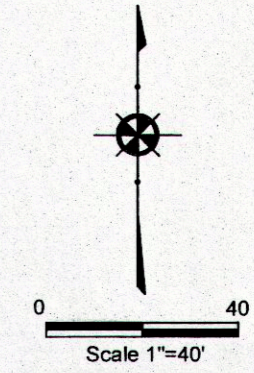

NOTES:
This plat was prepared without the benefit of an abstract of title and is subject to any state of facts revealed by a examination of the same.

Documents used in preparation of this survey are cited on the plat.

Occupation is consistent with the title lines except where noted on survey.

Size of monumentation found or set is noted on plat.

Bearings are based upon the centerline of Far Hill Drive as being North 20°56'41" East and are used to describe angles only.

Harry S. Jones Jr. #6343 3/3/15
Harry S. Jones Jr., P.S. #6343 Date

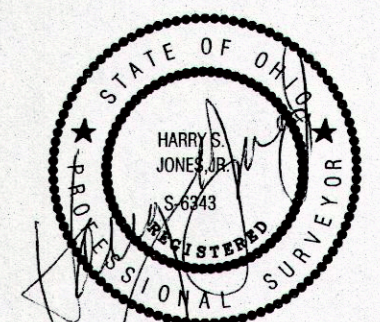

3/3/15

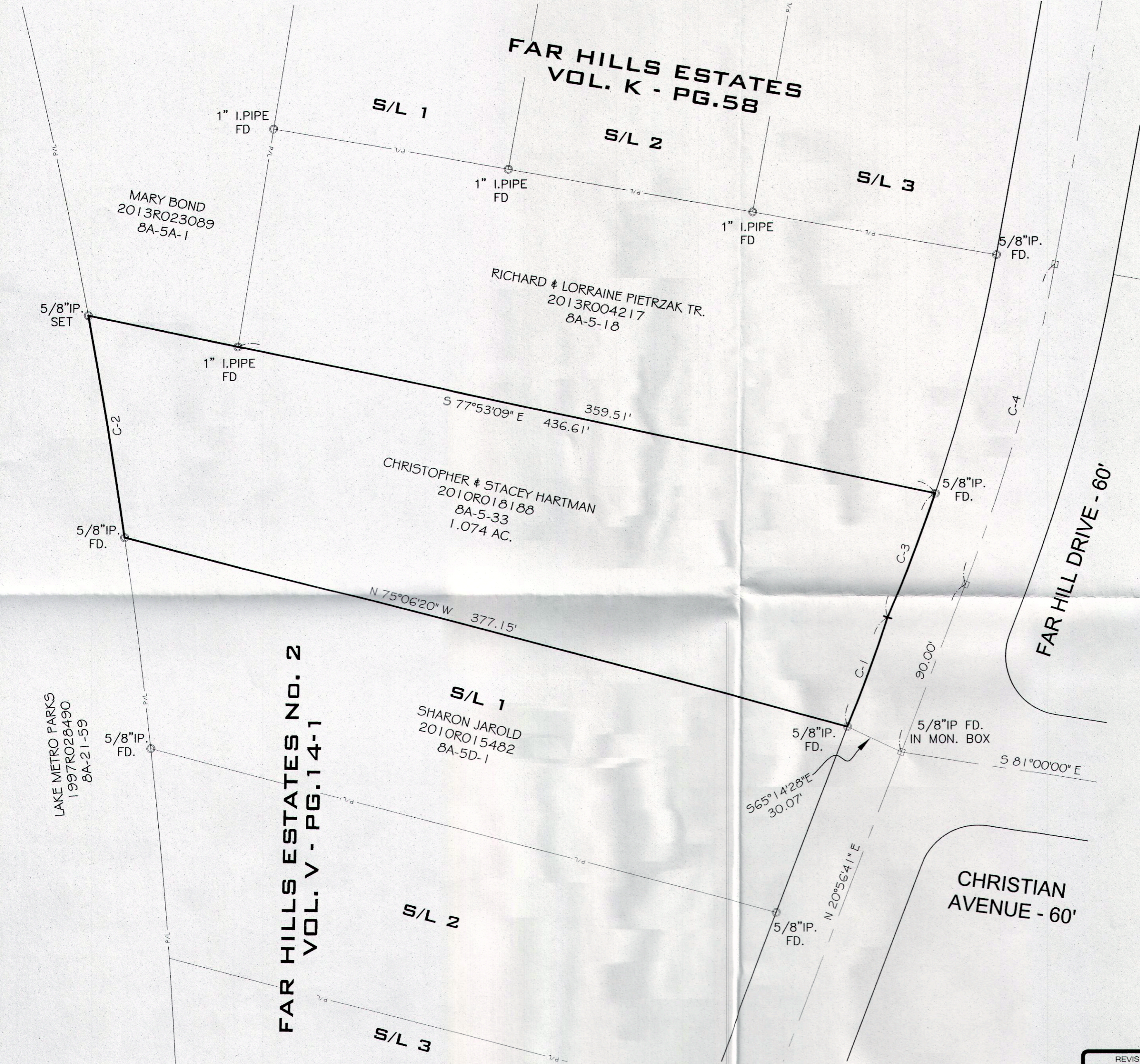

CURVE TABLE					
Curve	Length	Radius	Chord	Bearing	Delta
C-1	58.12'	666.16'	58.10'	N20°26'00"E	4°59'56"
C-2	113.90'	2904.93'	113.89'	N09°12'43"W	2°14'48"
C-3	67.67'	861.52'	67.65'	N20°41'00"E	4°30'02"
C-4	168.22'	891.52'	167.98'	N15°32'20"E	10°48'41"

REVISIONS			DRAWN BY	SCALE	PHONE NO.
NO.	DATE	BY			
1		CAD	GMB	1"=40'	440-357-1811
2		CAD			
3			CHKD. HSJ	DATE 3/2/2015	DRAWING NO. 15-017
4					
5			CREW CHIEF	APPD	

Jones Surveying, LLC
ENGINEERS - SURVEYORS - PLANNERS
1924 MENTOR AVE., FAINESVILLE, OHIO
(PH.) 440-357-1811 (FAX) 440-357-9173
(E-MAIL) tjonesurveying@yahoo.com