

# Lot Split Plat - For Charlie Pengal

Situated in The Township of Concord, County Of Lake and State of Ohio Known as being part of Original Township Lot No 9 Tract No.1, Further known as part of subplot No 35 in Cali Woods Subdivision No 2 as shown by plat recorded in Volume 31, Page 4 of Lake County Plat Records And Part of PPN 8A-04-025 Also of land Conveyed to Pengal

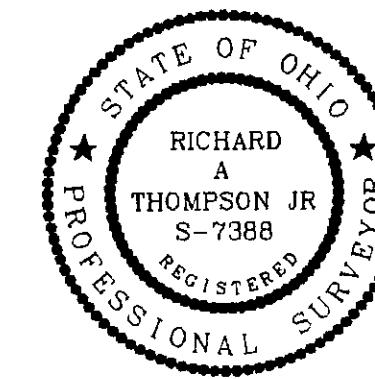

I HEREBY CERTIFY THAT THIS PLAT WAS PREPARED FROM A FIELD SURVEY MADE UNDER MY DIRECT SUPERVISION. MONUMENTS WERE FOUND OR SET AS INDICATED. DIMENSIONS ARE EXPRESSED IN FEET AND DECIMAL PARTS THEREOF. BEARINGS REFER CALI WOODS SUBDIVISION NO 2 RECORDED IN VOLUME 31 PAGE 4 OF L.C.P.R. ALL OF WHICH ARE CORRECT TO THE BEST OF MY KNOWLEDGE AND BELIEF.

Richard A. Thompson, Jr. S. 7388

614.1

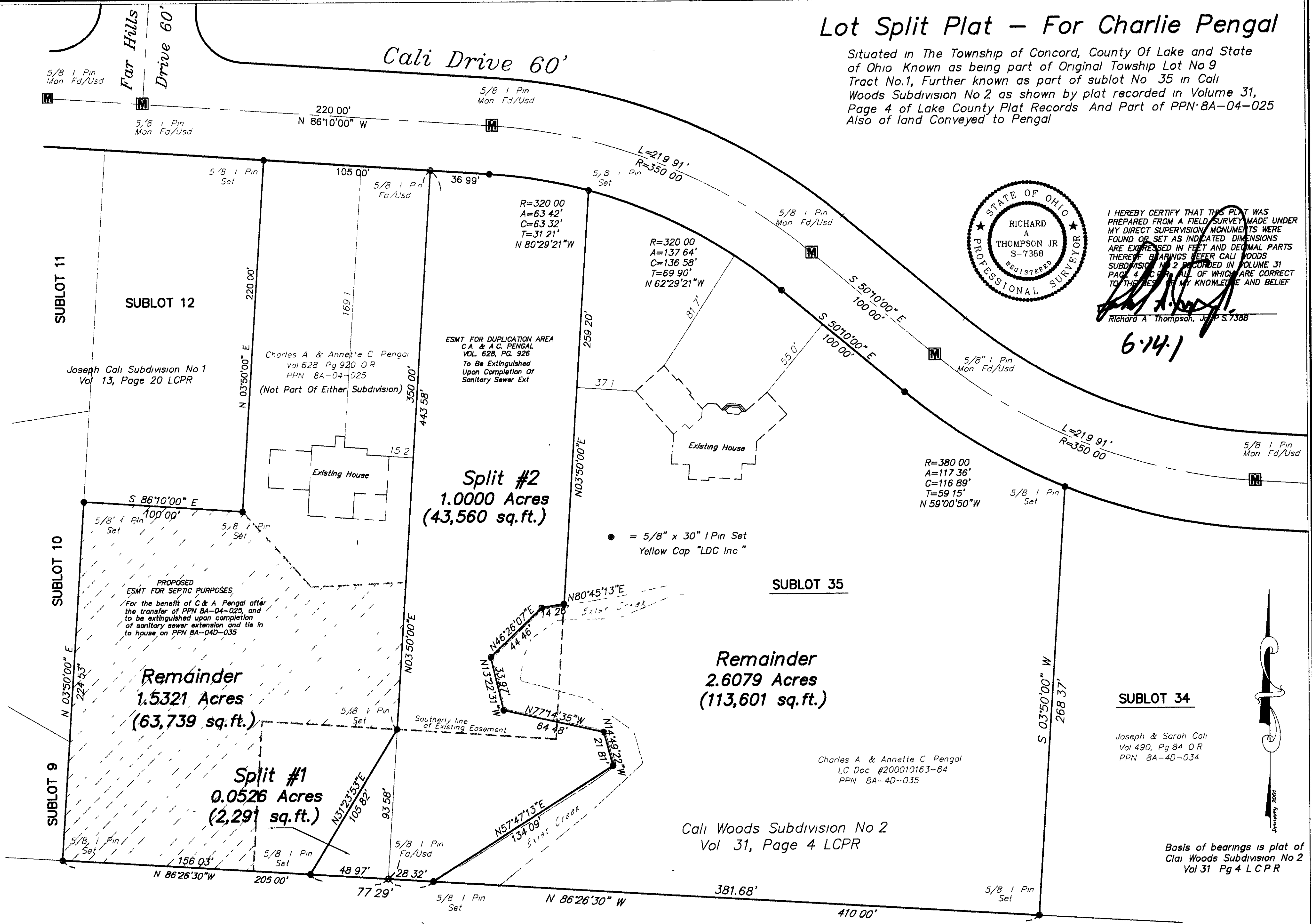

PREPARED BY  
**LAND DESIGN consultants**  
Civil Engineers and Surveyors  
8585 EAST AVENUE • MENTOR, OHIO 44060  
TELEPHONE 255-8483 354-6938 951-LAND

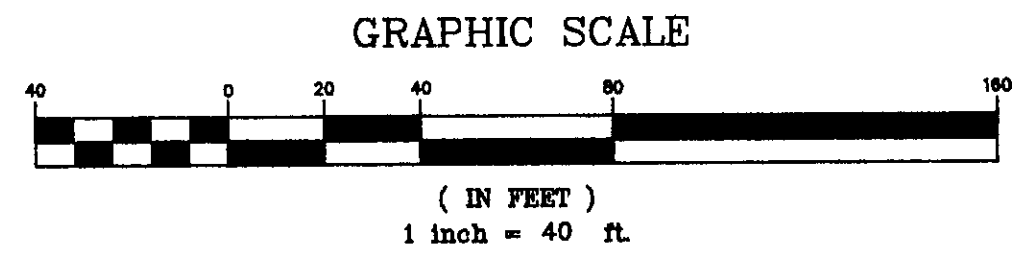

DAVID R LEROY  
Vol 883 Pg 298 D R  
PPN 8A-04-002

DRAWN BY	Jrp	DATE	June 7, 2001
CHECKED BY	Rat	DRAWING NO	Split.Dwg
JOB NO.	Pengc1-9703	SHEET	1 of 1

Basis of bearings is plat of Cali Woods Subdivision No 2 Vol 31 Pg 4 LCPR