

RIDING TRAIL ROAD

RAVENNA ROAD 60' R/W

OLD STONE COURT

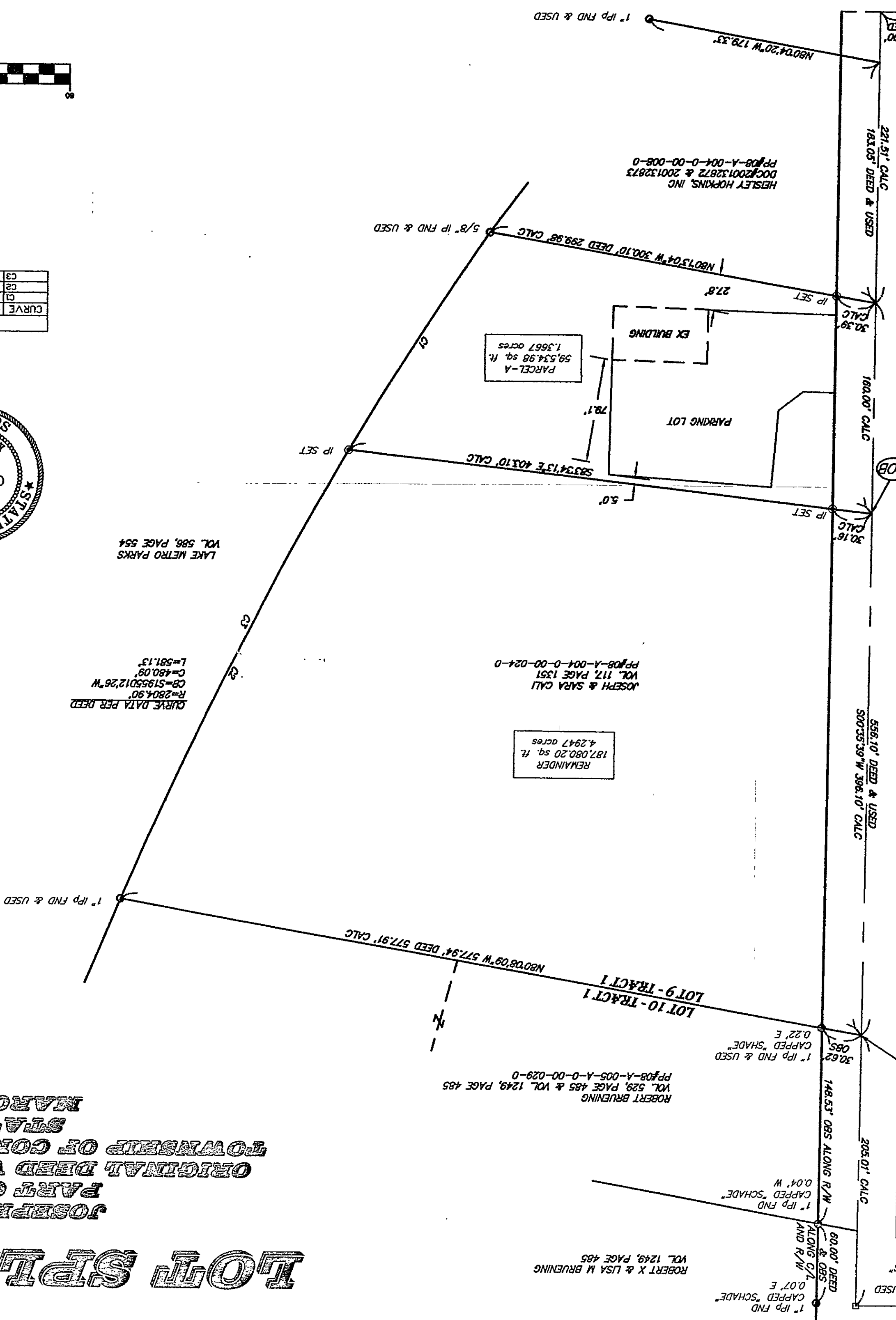

CURVE TABLE

CURVE	LENGTH	RADIUS	CHORD	TANGENT	BEARING	DELTA
C1	197.17	2804.90	197.13	98.63	N32°44'18\"	4°01'40\"
C2	383.72	2804.90	383.42	192.16	S26°48'19\"	7°50'17\"
C3	580.89	2804.90	579.85	291.49	S28°49'09\"	11°51'57\"

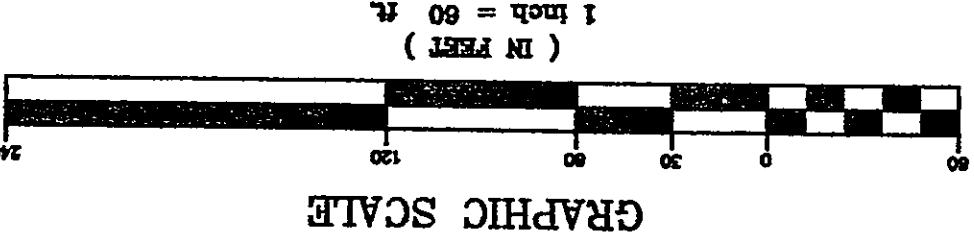

I CERTIFY THAT I HAVE SURVEYED THE PREMISES AND PREPARED THE SURVEY MAP IN ACCORDANCE WITH THE PROVISIONS OF CHAPTER 4733-57 OF THE OHIO ADMINISTRATIVE CODE.

RALPH GROMLEY
REG. SURVEYOR #7431
DATE 03/16/04

BEARINGS ARE TO AN ASSUMED MERIDIAN AND ARE USED TO DENOTE ANGLES ONLY. ALL IRON PINS SET ARE 5/8\" x 30\" REBAR CAPPED #7431.

REFERENCES:
SURVEY BY SCHADE SURVEYING CO. DEED VOL. 1249, PAGE 485

TOP SPLIT SURVEY
FOR
JOSEPH & SARA CALLI
PART OF 9, TRACT 1
ORIGINAL DEED VOLUME 117, PAGE 1351
TOWNSHIP OF CONCORD, COUNTY OF LAKE
STATE OF OHIO
MARCH 15TH, 2004

HORIZ. SCALE:	1" = 60'	VERT. SCALE:	
DRAWN BY:	CL	DATE:	2/28/04
CHECKED BY:	RWG	DRAWING NO.:	141508
JOB NO.:	141508	SHEET:	1 OF 1

38879 MENTOR AVENUE SUITE A
WILLOUGHBY, OHIO 44094
440-602-9071
FAX 602-9401

A/TTECH
ENGINEERING AND SURVEYING
CIVIL ENGINEERING AND LAND SURVEYING

NO.	DATE	REVISION DESCRIPTION	BY
1	3/1/04	REVISED CURVE TABLE	CL