

PPN BA-4A-1
John Graff Et Al
Vol. 392 Pg. 924 O.R.

PPN BA-4A-2
Robert A & Colleen
K. Kato
Vol. 849 Pg. 913 D.R.

PPN BA-4A-3
Doris K. Morse
Vol. 169 Pg. 100 D.R.

Ravenna Road 60'

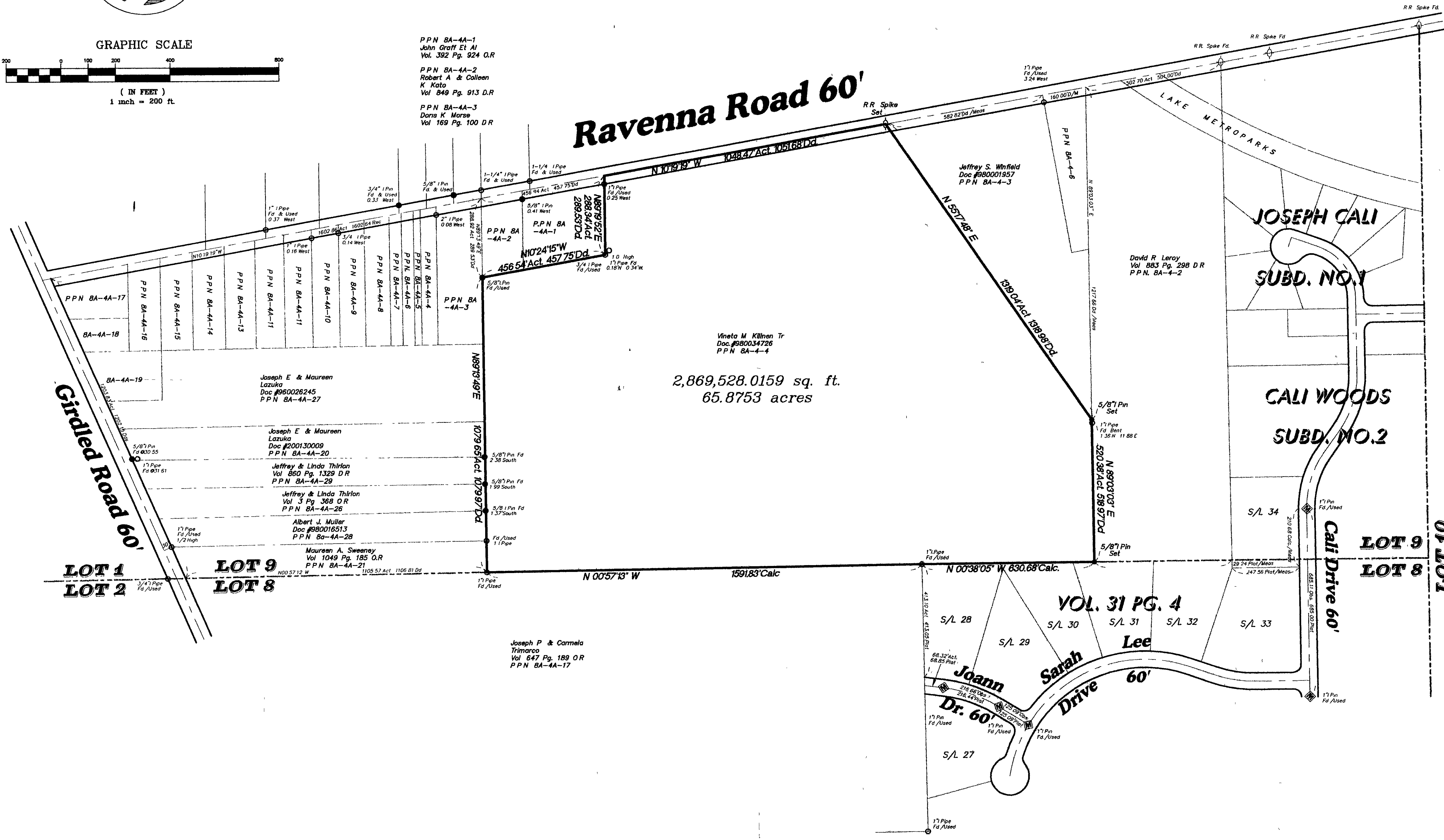

2,869,528.0159 sq. ft.
65.8753 acres

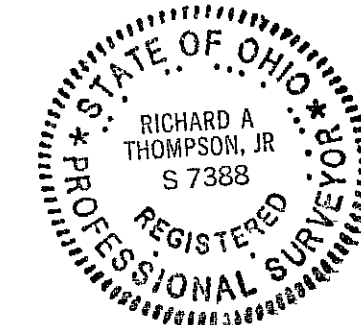

I HEREBY CERTIFY THAT THIS PLAT WAS PREPARED FROM A FIELD SURVEY MADE UNDER MY DIRECT SUPERVISION MONUMENTS WERE FOUND OR SET AS INDICATED. DIMENSIONS ARE EXPRESSED IN FEET AND DECIMAL PARTS THEREOF. BEARINGS REFER TO THE CENTERLINE OF RAVENNA ROAD (N 10°19'19" W FROM A PREVIOUS SURVEY). ALL OF WHICH ARE CORRECT TO THE BEST OF MY KNOWLEDGE AND BELIEF THIS PLAT WAS PREPARED IN ACCORDANCE WITH THE PROVISIONS OF CHAPTER 4733-37 OF THE OHIO ADMINISTRATIVE CODE. THIS PLAT WAS PREPARED WITHOUT THE BENEFIT OF AN ABSTRACT OF TITLE AND IS SUBJECT TO ANY STATE OF FACTS REVEALED BY AN EXAMINATION OF THE SAME.

Richard A. Thompson Jr. P.S. 7388

DATE	7/28/01
SCALE	HOR. 1"=200'
VERT.	1"=100'
FILE NAME	0808
CHK'D BY	RAT
P.L. No.	545

Part of Lot No. 9, Tract No. 1, Concord Township

Plat of Survey
For Driftwood Properties
Concord Township - Lake County - Ohio

REF. No.	DATE	BY	CHK'D

SHEET 1 OF 1

CONTRACT No. Dript-9901