

RESURVEY OF LANDS

ALL THAT CERTAIN LANDS SITUATE IN LOT 7, TRACT 1, TOWNSHIP OF CONCORD, TOWNSHIP NUMBER 10 NORTH, RANGE VIII WEST, IN THE CONNECTICUT WESTERN RESERVE SURVEY, COUNTY OF LAKE, STATE OF OHIO. A RESURVEY OF THE LANDS TO KATHY & WASSIM EL KHOURY, AS RECORDED IN DOCUMENT NUMBER 2006R030700 (PPN 08-A-003-A-00-008-0) IN THE OFFICE OF THE COUNTY RECORDER.

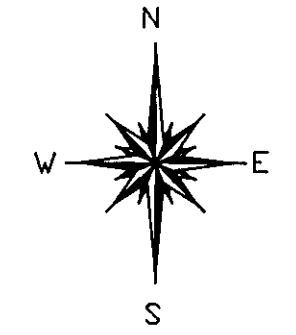

BASIS OF BEARINGS ARE TO AN ASSUMED MERIDIAN ALONG THE CENTERLINE OF CONCORD HAMBDEN ROAD NORTH 52°-58'-06" WEST

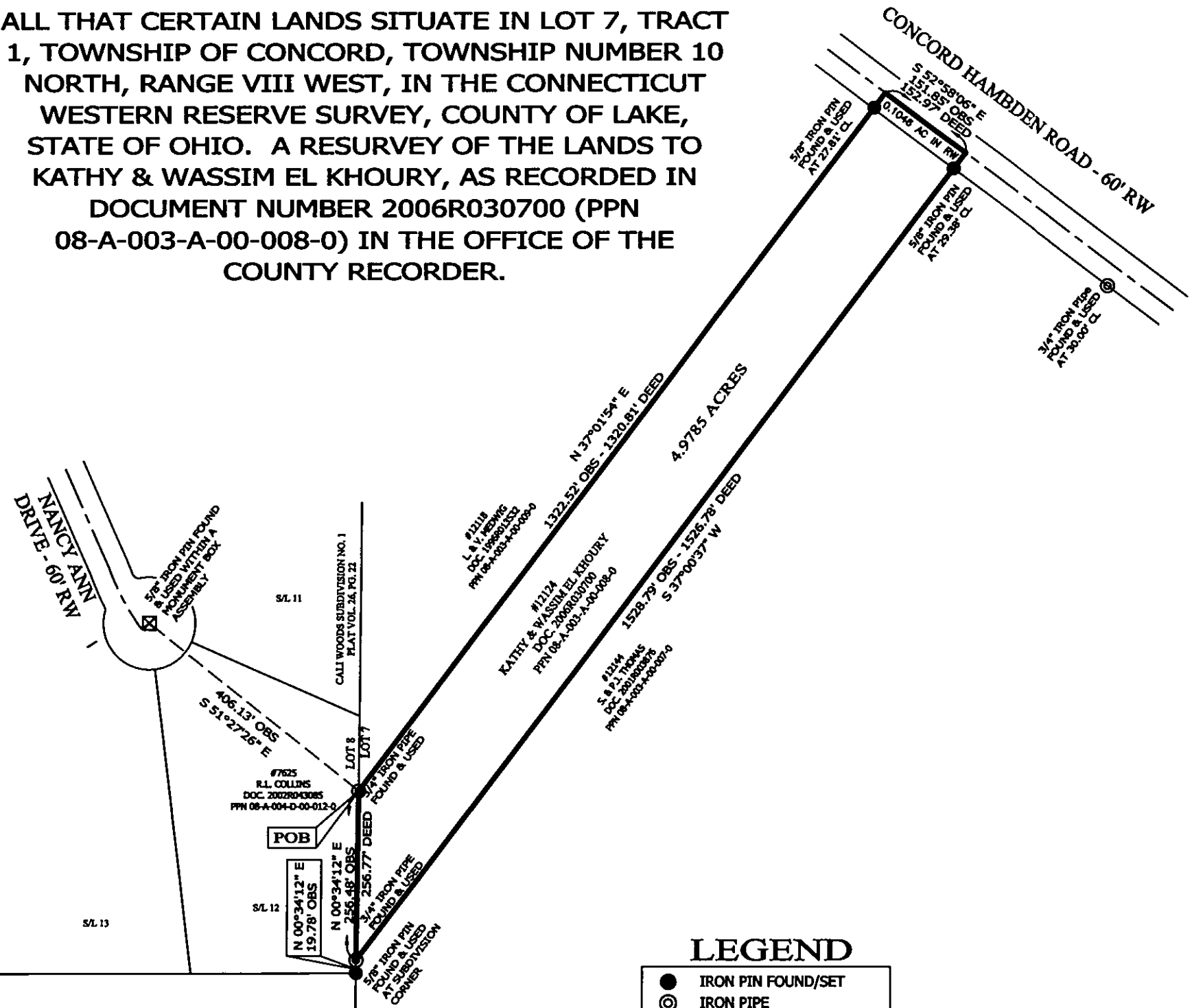

SCALE: 1" = 200'
 SURVEY: APRIL 17, 2012
 MAP: APRIL 18, 2012

THIS SURVEY WAS PERFORMED TO AN ACCURACY AS SET FORTH IN THE 2003 OHIO ADMINISTRATIVE CODE 4733-37.

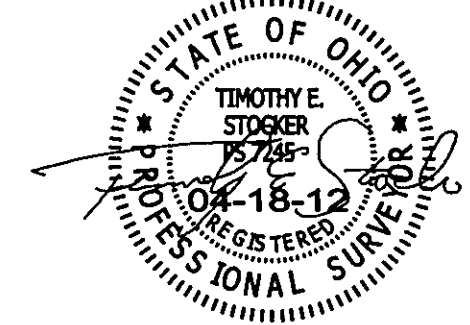

TIMOTHY E. STOCKER, P.S. 7245

LEGEND

- IRON PIN FOUND/SET
- ⊙ IRON PIPE
- STONE MONUMENT
- ⊗ MONUMENT BOX
- ⊕ P.K. NAIL FOUND/SET
- DRILL HOLE FOUND
- CALCULATED
- MEAS MEASURED
- OBS OBSERVED
- DEED DEED RECITED
- PLAT PLAT RECITED

REFERENCES

- DEEDS OF RECORD
- PLAT VOL. 26, PG. 22

PREPARED FOR: KATHY & WASSIM EL KHOURY	PROJECT NAME: RESURVEY OF LANDS	PROJECT ADDRESS: 12124 CONCORD HAMBDEN RD CONCORD, OHIO
	PROJECT LOCATION: LAKE COUNTY, OHIO	JOB NUMBER: 5359
FOR INQUIRIES CONCERNING THIS SURVEY CONTACT: CSS CRABBS' SURVEYING SERVICE P.O. BOX 908 PAINESVILLE, OHIO 44077 1-800-488-3968		CHK: T. STOCKER DRN: S. LOVEJOY REV: PAGE 1 OF 1