

LOT-SPLIT OF LANDS

ALL THAT CERTAIN LANDS SITUATE IN LOTS 6 & 7, TRACT 1, CONCORD TOWNSHIP, TOWNSHIP NUMBER 10 NORTH, RANGE VII WEST, IN THE CONNECTICUT WESTERN RESERVE SURVEY, COUNTY OF LAKE, STATE OF OHIO. A LOT-SPLIT OF THE LANDS TO MARIAN AND CONSTANCE GEINGER, AS RECORDED IN DEED VOLUME 1018, PAGES 1062 AND 1067, PERMANENT PARCEL NUMBERS 8A-003-03, 8A-003-04 AND 8A-003-10, IN THE OFFICE OF THE COUNTY RECORDER.

CONCORD-HAMBDEN ROAD STATE ROUTE 608 - 66' R/W

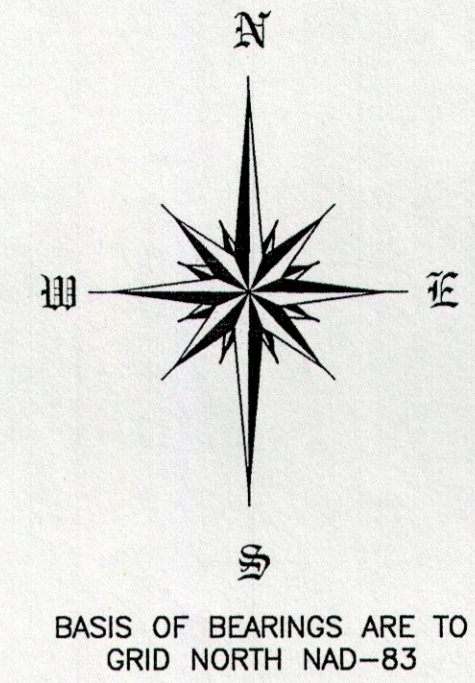

CHK: T. STOCKER
DRN: S. LOVEJOY
REV: _____
PAGE 1 OF 1

PROJECT ADDRESS:
GIRDLED ROAD & CONCORD-HAMBDEN ROAD
CONCORD, OHIO

JOB NUMBER: 3106
DRAWING NUMBER: 3106_CONRD.JWG

PROJECT NAME:
LOT-SPLIT OF LANDS

PROJECT LOCATION:
LAKE COUNTY, OHIO

PREPARED FOR:
MARIAN AND CONSTANCE GEINGER

FOR INQUIRIES CONCERNING THIS SURVEY CONTACT:

U.S. SURVEYOR
CRABBS' SURVEYING SERVICE
10 WEST ERBE STREET, SUITE 101
PAINESVILLE, OH 44077
1-800-488-3968

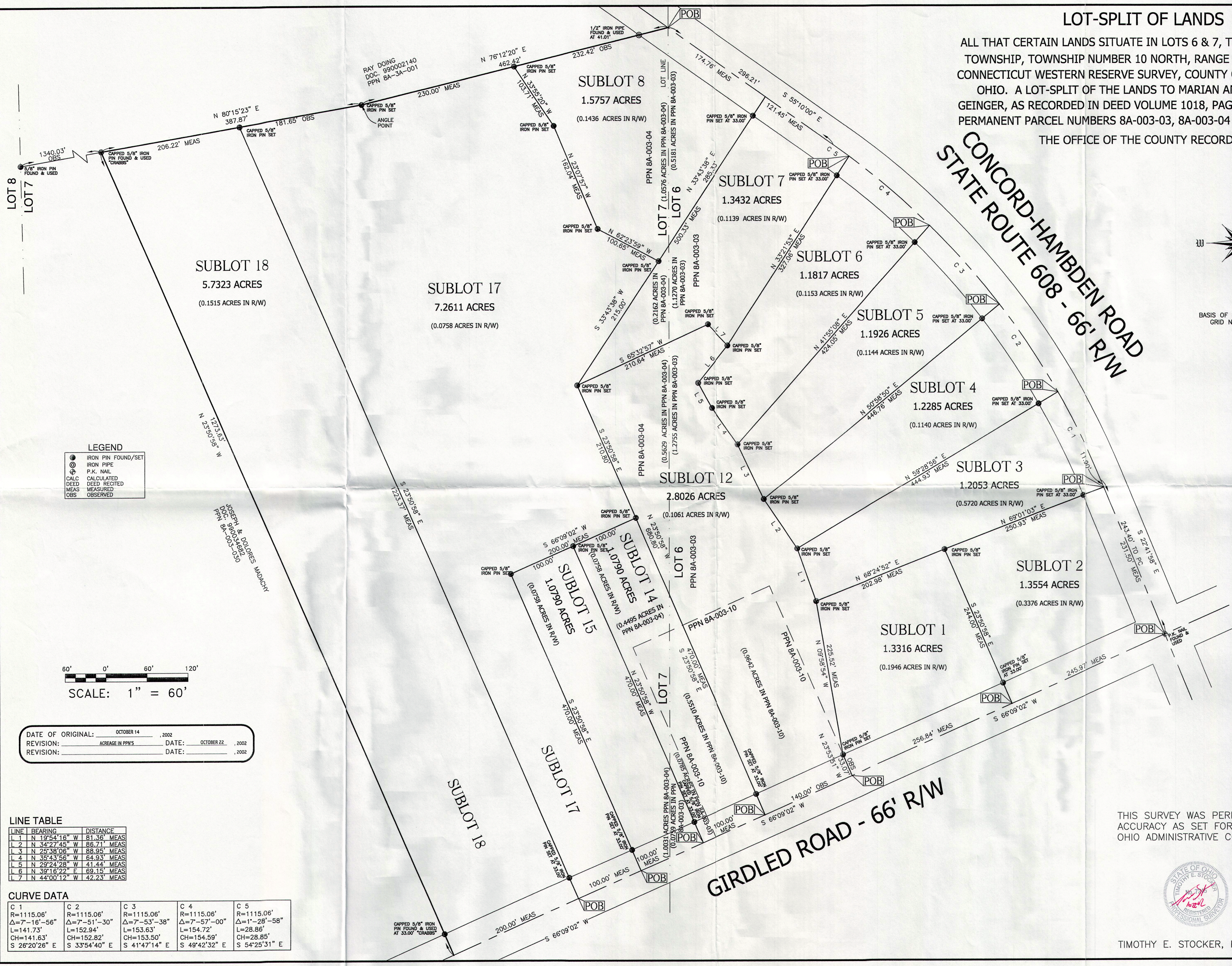

LEGEND

- IRON PIN FOUND/SET
- ⊙ IRON PIPE
- ⊕ P.K. NAIL
- ⊕ CALC. DEED RECITED
- ⊕ MEAS. MEASURED
- ⊕ OBS. OBSERVED

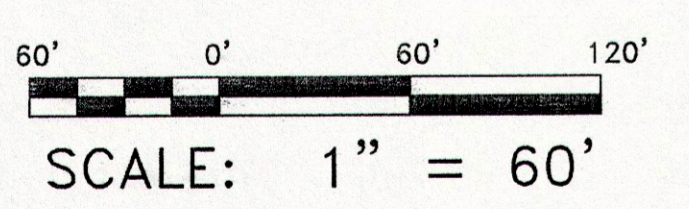

DATE OF ORIGINAL: OCTOBER 14, 2002
 REVISION: _____ DATE: OCTOBER 22, 2002
 REVISION: _____ DATE: _____, 2002

LINE TABLE

| LINE | BEARING | DISTANCE |
|------|---------------|-------------|
| L 1 | N 19°54'16" W | 81.36' MEAS |
| L 2 | N 34°27'45" W | 86.71' MEAS |
| L 3 | N 25°38'06" W | 88.95' MEAS |
| L 4 | N 35°43'56" W | 64.93' MEAS |
| L 5 | N 29°24'28" W | 41.44' MEAS |
| L 6 | N 39°16'22" E | 69.15' MEAS |
| L 7 | N 44°00'12" W | 42.23' MEAS |

CURVE DATA

| C 1 | C 2 | C 3 | C 4 | C 5 |
|---------------|---------------|---------------|---------------|---------------|
| R=1115.06' | R=1115.06' | R=1115.06' | R=1115.06' | R=1115.06' |
| Δ=7°-16'-56" | Δ=7°-51'-30" | Δ=7°-53'-38" | Δ=7°-57'-00" | Δ=1°-28'-58" |
| L=141.73' | L=152.94' | L=153.63' | L=154.72' | L=28.86' |
| CH=141.63' | CH=152.82' | CH=153.50' | CH=154.59' | CH=28.85' |
| S 26°20'26" E | S 33°54'40" E | S 41°47'14" E | S 49°42'32" E | S 54°25'31" E |

THIS SURVEY WAS PERFORMED TO AN ACCURACY AS SET FORTH IN THE 1999 OHIO ADMINISTRATIVE CODE 4733-37.



TIMOTHY E. STOCKER, P.S. 7245