

HORST E. CONSTANCE  
2003R007710  
8A-3-10

JOSEPH R. MADACHY  
990034682  
8A-3-30

TOTAL - 12.1610 Ac.  
SPLIT "A" - 1.4255 Ac.  
BALANCE - 10.7355 Ac.  
R/W - 0.1197 Ac.  
NET - 10.6158 Ac.

JOSEPH R. MADACHY  
990034680  
8A-3-35

SPLIT "A" - 1.4255 Ac.  
R/W - 0.1455 Ac.  
NET - 1.2800 Ac.

NOTE: ALL IRON PINS SET ARE  
5/8" X 30" AND ARE CAPPED  
BABCOCK, JONES & ASSOC.

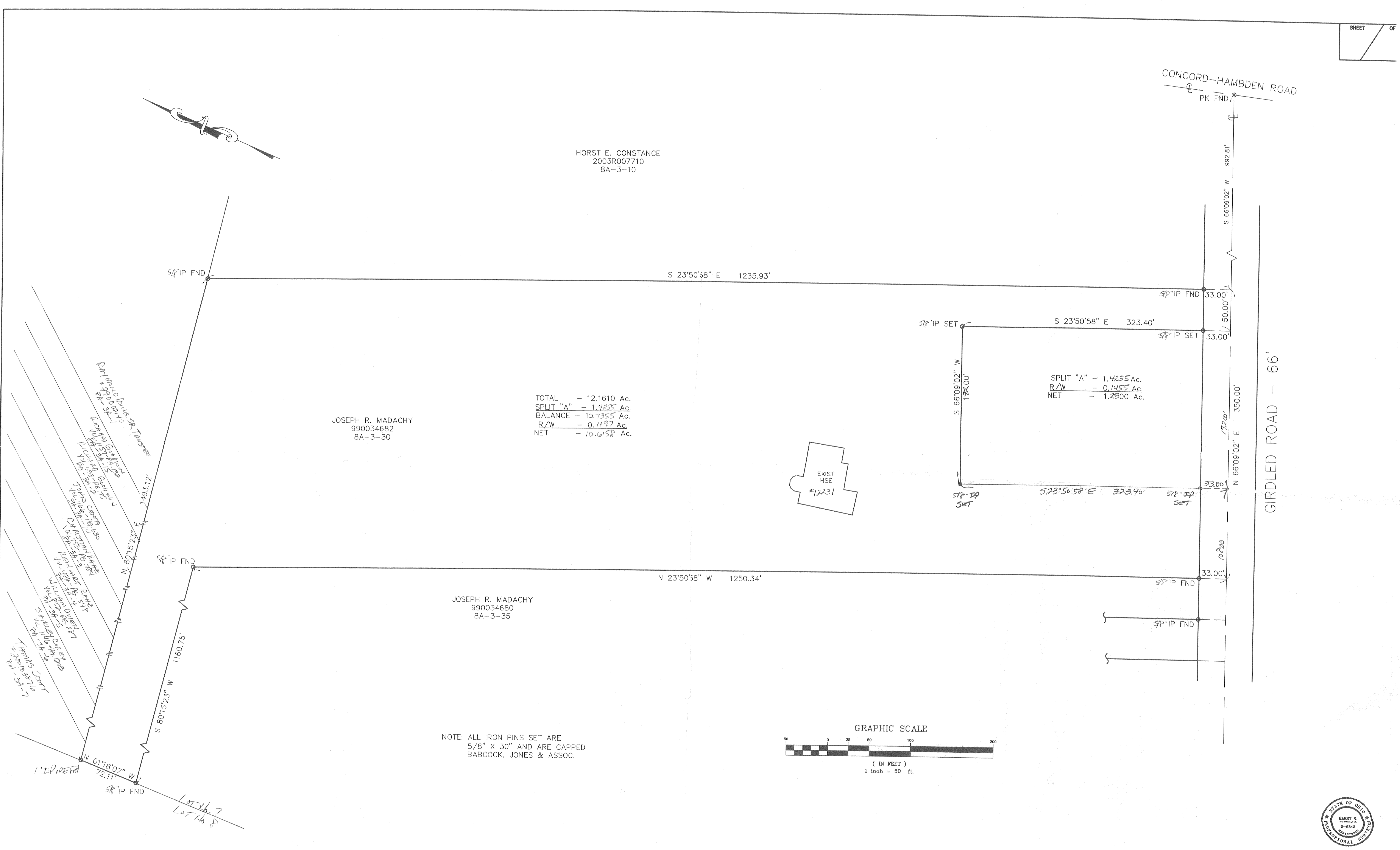
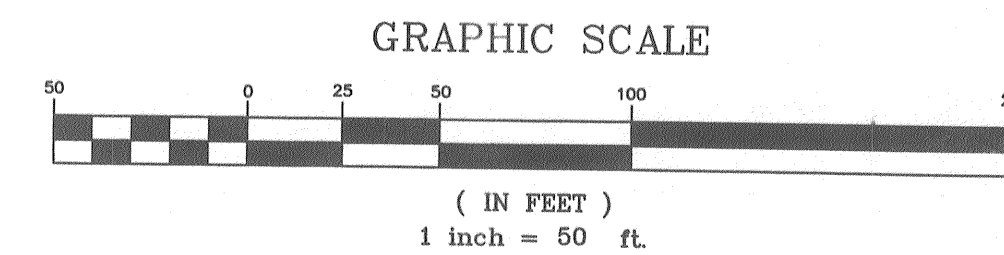
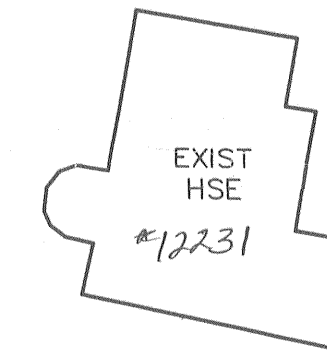

REV. NO.	DESCRIPTION	DATE	BY	CHK'D
1	REVISED LOT SPLIT	8-17-04	HJ	HJ
2	REVISED PER FINAL L.C. ENGINEER	8-27-04	HJ	HJ

**bj** BABCOCK, JONES AND ASSOCIATES, INC  
CIVIL ENGINEERS - SURVEYORS - LAND PLANNERS  
PAINESVILLE OHIO 44077

DATE	7/28/04
DESIGN BY	H.J.
DRAWN BY	B.P.
APPROVED BY	H.J.
CREW CHIEF	

PLAT OF SURVEY  
FOR  
JOE MADACHY  
LOT No. 7, TRACT No. 1  
GIRDLED ROAD P.P.# 8A-3-30  
CONCORD TOWNSHIP LAKE COUNTY STATE OF OHIO

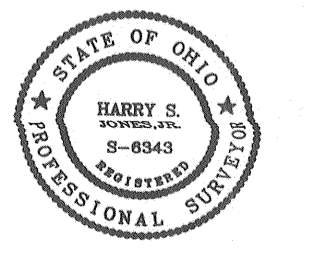

SCALE	1" = 50'
JOB NO	02-250
SHEET	1
OF	1