

MINOR SUBDIVISION
 CONCORD RIDGE DEVELOPMENT LLC
 PPN 08-A-002-0-00-046-0
 KNOWN AS BEING A PART OF
 TOWNSHIP 10 NORTH, RANGE 10
 CONNECTICUT WEST
 CONCORD TOWNSHIP - L
 NOVEMBER 2013

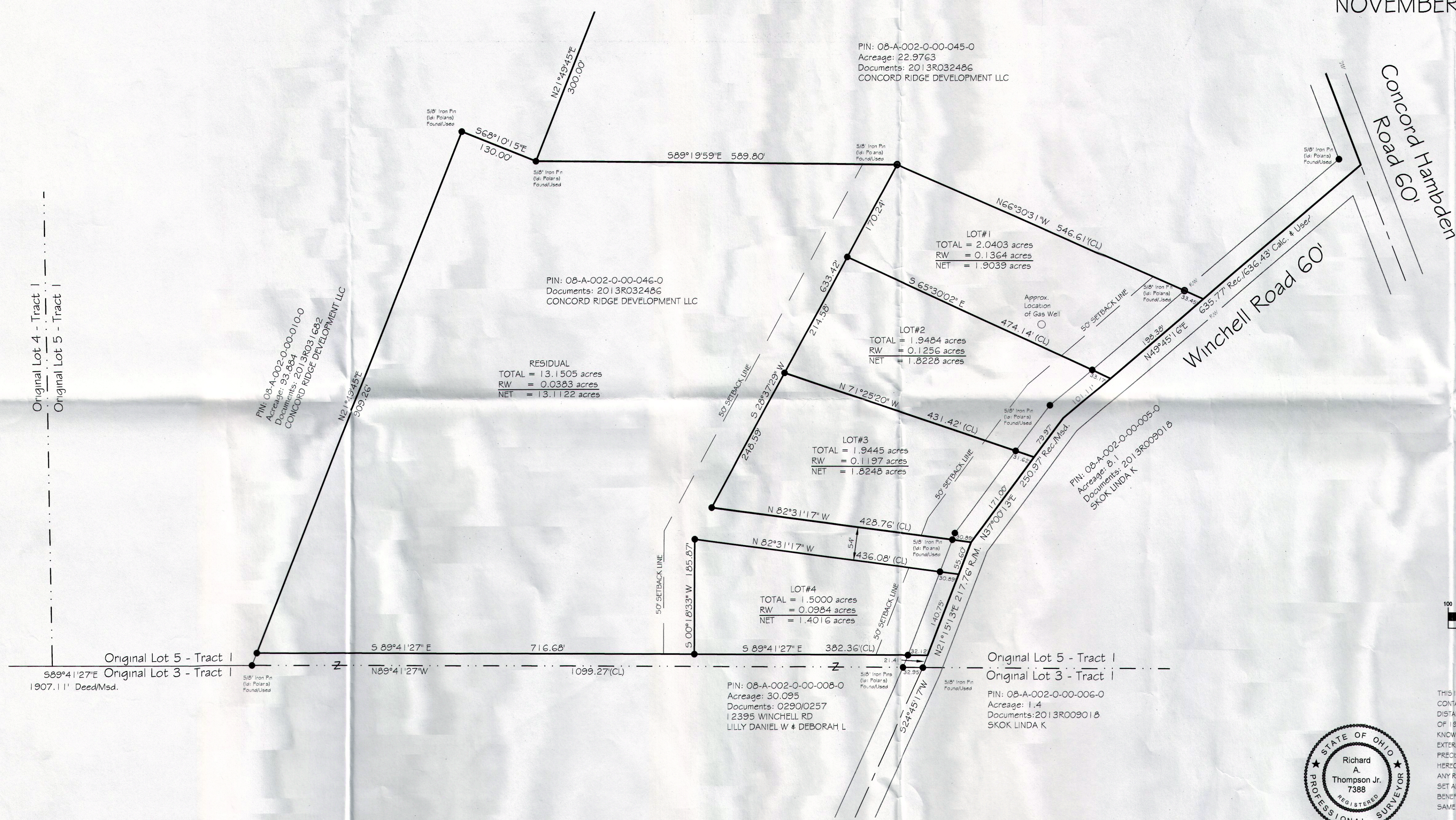

SUBJECT PROPERTY
 FRONT SETBACK
 SIDE SETBACK
 REAR SETBACK
 MINIMUM FRONT SETBACK
 MINIMUM LATERAL SETBACK
 (SOURCE: TOWNSHIP RESOLUTION 18.07)
 * = WHICH

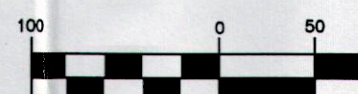

THIS IS TO DECLARE THAT AT THE TIME OF THE SURVEY CONTAINING 22.9763 ACRES OF LAND, THE DISTANCES SHOWN ARE IN FEET AND DECIMALS THEREOF, AND THAT THE SURVEY WAS MADE IN ACCORDANCE WITH THE KNOWLEDGE AND BELIEF. I ALSO DECLARE THAT THE EXTERIOR BOUNDARIES WHEN COMPARING TO THE PREVIOUS PRECISION OF 1:10,000 BEFORE THE SURVEY HEREON AND THOSE WHICH ARE NEARER TO THE SURVEY HEREON SET ARE 5/8" X 30' LONG REBAR WITH THE BENEFIT OF AN ABSTRACT OF TITLE TO THE SAME.

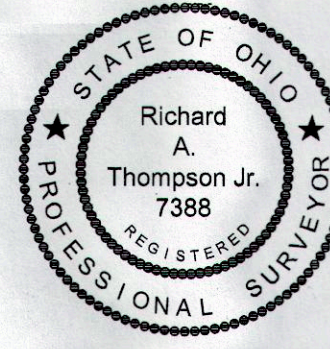

Richard A. Thompson Jr.
 RICHARD A. THOMPSON JR., P.S. 7388

| REV. No. | DATE | BY | CHK'D | DATE |
|----------|------|----|-------|-------------------------|
| | | | | 11/24/13 |
| | | | | SCALE: HOR. 1"=100' |
| | | | | VERT. 1"=0' |
| | | | | FOLDER: Surveys |
| | | | | FILENAME: Minor Subd.s |
| | | | | TAB: Minor Subd. Plat 2 |
| | | | | DRAWN: RAT |

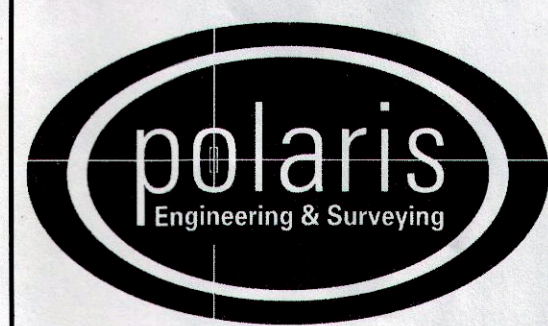

POLARIS ENGINEERING & SURVEYING, INC.
 34600 CHARDON ROAD - SUITE D
 WILLOUGHBY HILLS, OHIO 44094
 (440) 944-4433 (440) 944-3722 (Fax)
 www.polaris-es.com