

Lot Split Plat of P.P.N. 8A-2-20 for Girdled Road Development, LLC

being part of Original Concord Township Lot No. 4 & 5, Tract 1 in the
Township of Concord ~ Lake County ~ Ohio

March 26, 2003

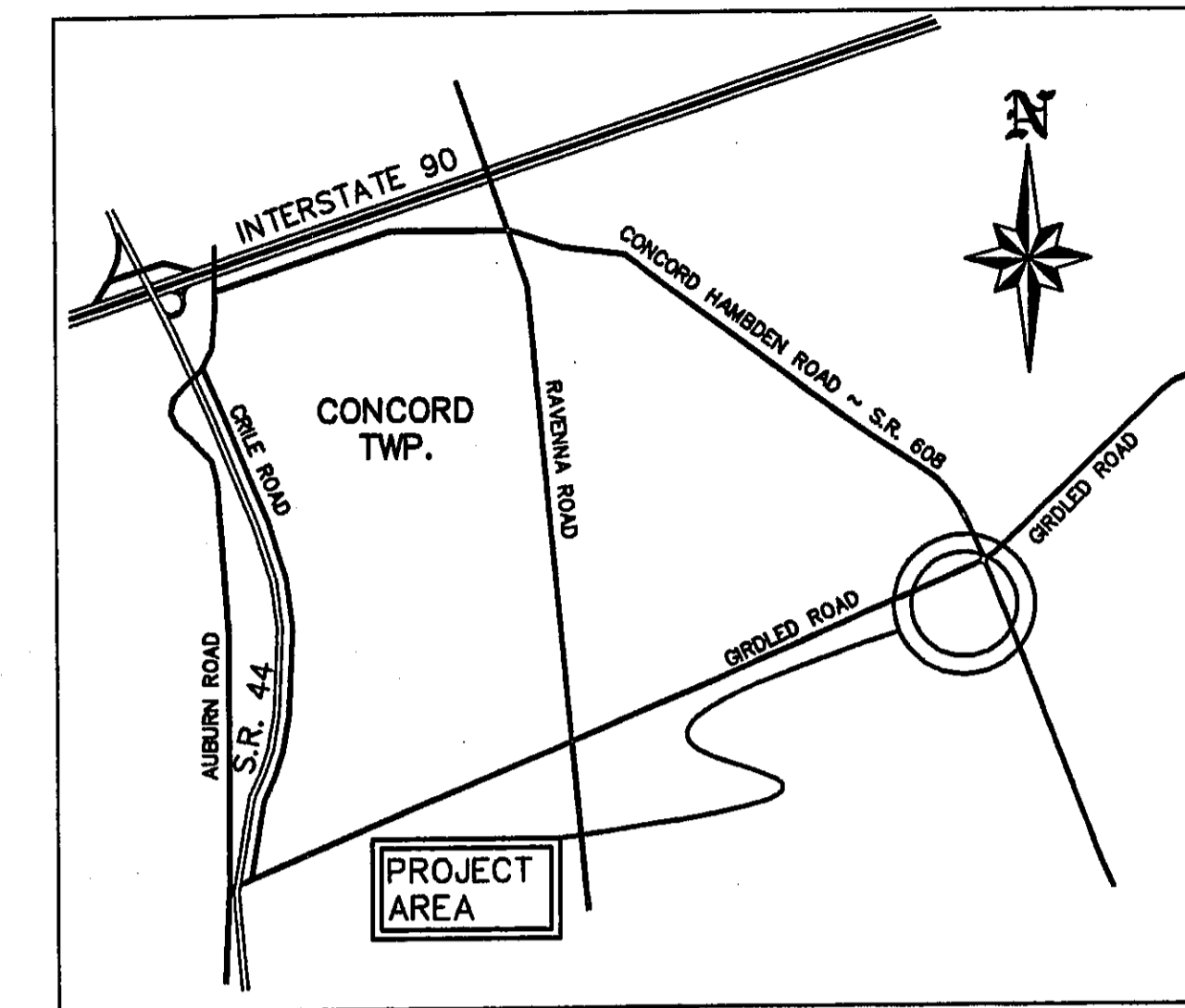
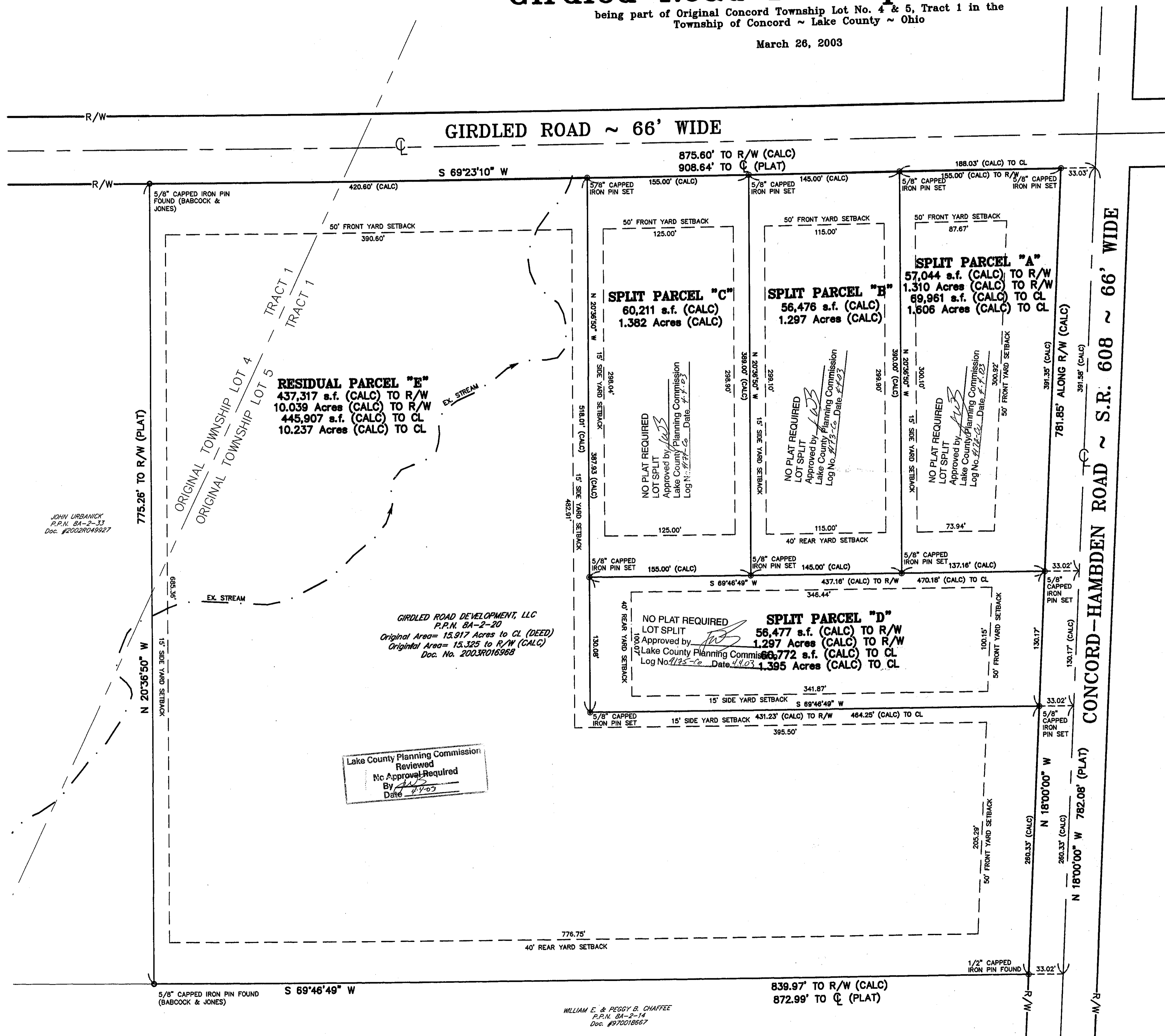

VICINITY MAP
NTS



BASIS OF BEARINGS IS THE CENTERLINE OF GIRDLED ROAD AS SHOWN
ON THE LOT SPLIT AND BOUNDARY SURVEY OF P.P.N. 8A-2-20 DONE
BY HARRY JONES, P.S. #3443 IN OCTOBER OF 2002.

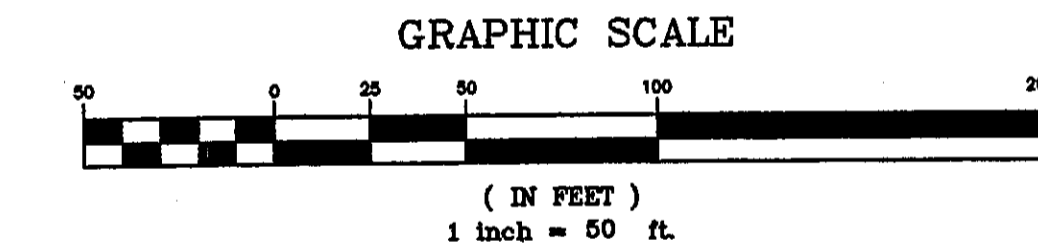

LOT SPLIT AREA TABLE

ORIGINAL P.P.N. 8A-2-20= 15,917 Ac. (including area in S.R. 608 R/W)

MINUS

SPLIT PARCEL "A"	1,808 Ac.
SPLIT PARCEL "B"	1,287 Ac.
SPLIT PARCEL "C"	1,382 Ac.
SPLIT PARCEL "D"	1,395 Ac.

EQUALS

RESIDUAL PARCEL "E"	10,237 Ac.
---------------------	------------

SURVEY BIBLIOGRAPHY

- TAX MAP BOOK 8A, PAGE 2 OF THE LAKE COUNTY TAX MAP RECORDS.
- A LOT SPLIT PLAT AND BOUNDARY SURVEY OF P.P.N. 8A-2-20 DONE BY HARRY JONES, P.S. #3443 IN OCTOBER OF 2002.
- RECORD DEED OF P.P.N. 8A-2-33, Doc. #2002R049927.



3/26/03

Rev.	Description	Date	By	CHKD

*Lot Split Plat of
P.P.N. 8A-2-20
for Girdled Road Development, LLC.*

Concord Township ~ Lake County ~ Ohio

Drawn By: JML
Checked By:
Approved By:
Date: 3/26/03

Greenland Consulting, Inc.

Planning - Surveying - Engineering
6620 Hopkins Road Mentor, OH 44060
Phone: (440) 205-8167 Fax: (440) 205-1923
E-Mail: green-land@worldnet.att.net

Scale:	Horiz. 1" = 50'
	Vert. 1" = N/A
Sheet No.	Of
1	1

Filename: lotsplit1