

REFERENCES USED:

- DEEDS (AS SHOWN HEREON)
- BOUNDARY SURVEY FOR DOROTHY SANFORD BY WILLIAM R. GRAY ASSOCIATES, INC. 8-27-1992
- SURVEY AND LOT SPLIT FOR THE LAKE METROPARKS BY ZARANEC SURVEYING CO. 7-21-2006

**PLAT OF SURVEY
For
JENIFER LEBLANC**

SITUATED IN THE TOWNSHIP OF CONCORD, COUNTY OF LAKE AND THE STATE OF OHIO AND KNOWN AS BEING A PART OF ORIGINAL LOT NUMBER 3, TRACT 1, TOWNSHIP 10, RANGE 8, AND ALSO BEING PART OF ORIGINAL LOT NUMBER 16, TOWNSHIP 10, RANGE 7 IN SAID TOWNSHIP.

PREPARED FOR:
JENIFER LEBLANC
2648 COLD SPRINGS RD. S
CONCORD, NC 28025

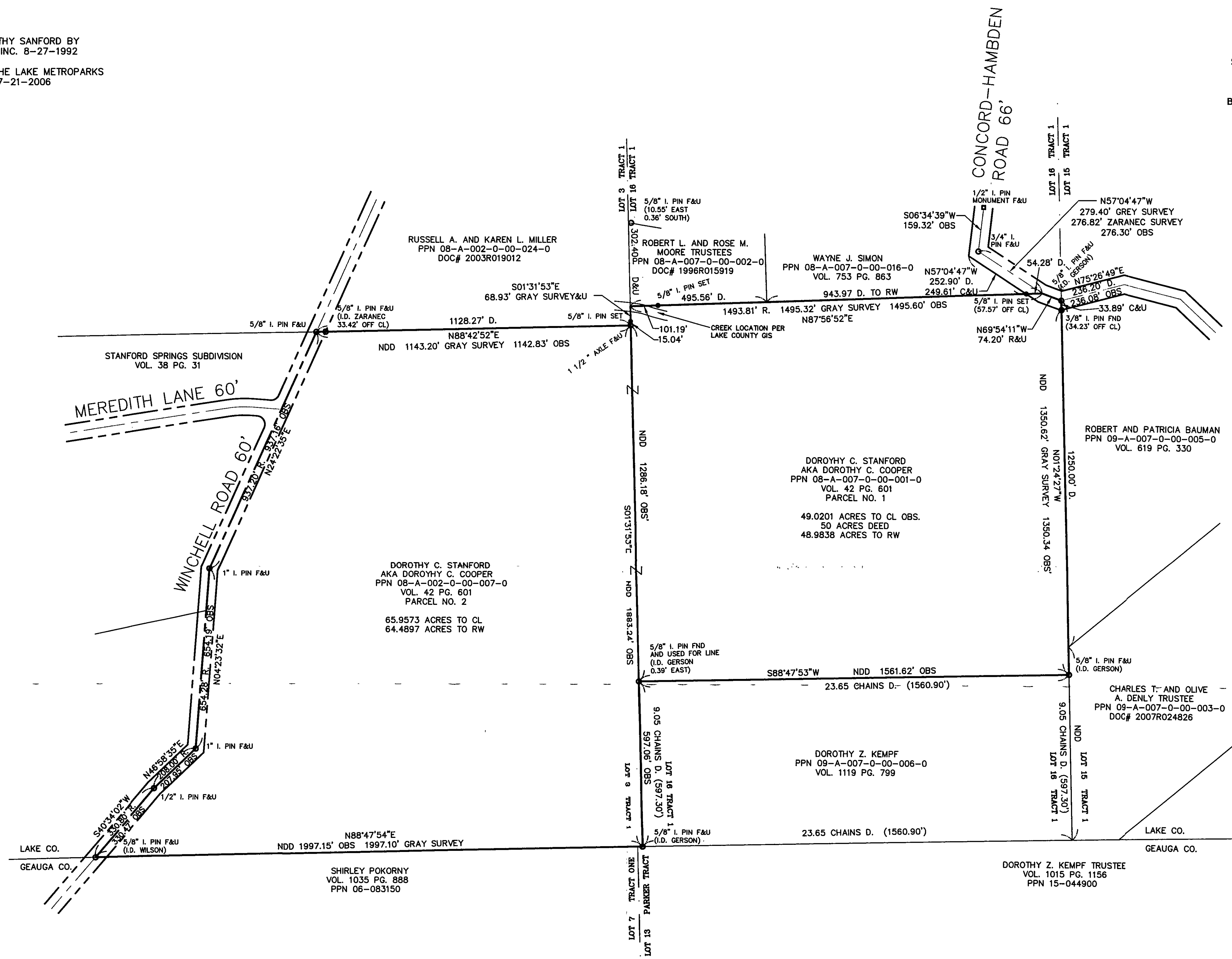

LEGEND

- 5/8" X 30" Iron Pin Set (I.D. SCHWARTZ)
- Iron Pin
- Iron Pipe
- Iron Pipe
- Monument
- Fence post
- Mag Nail Set
- Found
- Deed
- Record
- Measured
- Observed
- Calculated
- Used
- Dead Record
- Official Record
- Centerline
- Edge of Pavement
- Plat record information

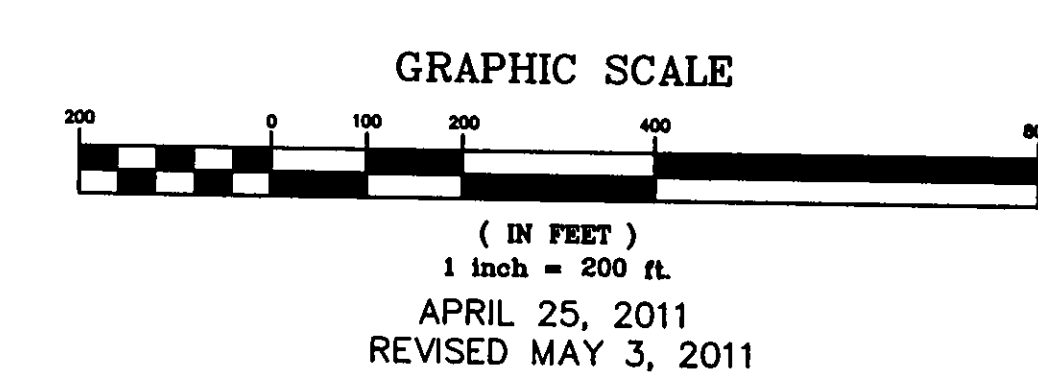
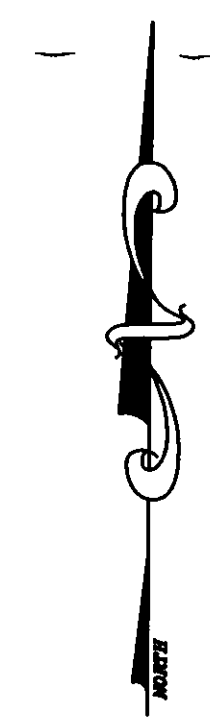

I HEREBY CERTIFY THAT THIS PLAT WAS PREPARED FROM A FIELD SURVEY MADE UNDER MY DIRECT SUPERVISION. MONUMENTS WERE FOUND OR SET AS INDICATED. DIMENSIONS ARE EXPRESSED IN FEET AND DECIMAL PARTS THEREOF. BEARINGS REFER TO AN ASSUMED MERIDAN AND ARE INTENDED TO INDICATE ANGLES ONLY. ALL OF WHICH ARE CORRECT TO THE BEST OF MY KNOWLEDGE AND BELIEF. THIS PLAT WAS PREPARED IN ACCORDANCE WITH THE PROVISIONS OF CHAPTER 4733-37 OF THE OHIO ADMINISTRATIVE CODE.

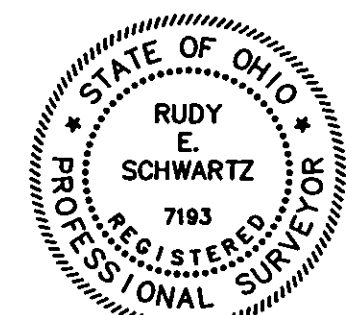

Rudy E. Schwartz 5.9.11
RUDY E. SCHWARTZ, P.S. #7193 Date

PREPARED BY:
SCHWARTZ LAND SURVEYING INC.
RUDY E. SCHWARTZ
PROFESSIONAL SURVEYOR
12121 KINSMAN ROAD
NEWBURY, OHIO 44065
440-564-8174 Fax: 440-564-8285