

Situated in the Township of Concord, County of Lake,
and State of Ohio and being known as part of Lot 1,
Tract 1, of Township 10, Range VIII

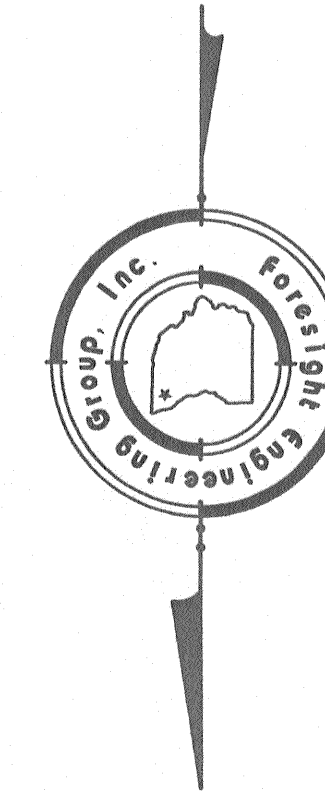

Note:
Bearings shown hereon are to an assumed
meridian and are used to denote angles only.

Note:
Prior deed reference is Volume 657, Page 831.

This plat was prepared without the benefit of an
abstract of title and is subject to any state of
facts revealed by an examination of the same.

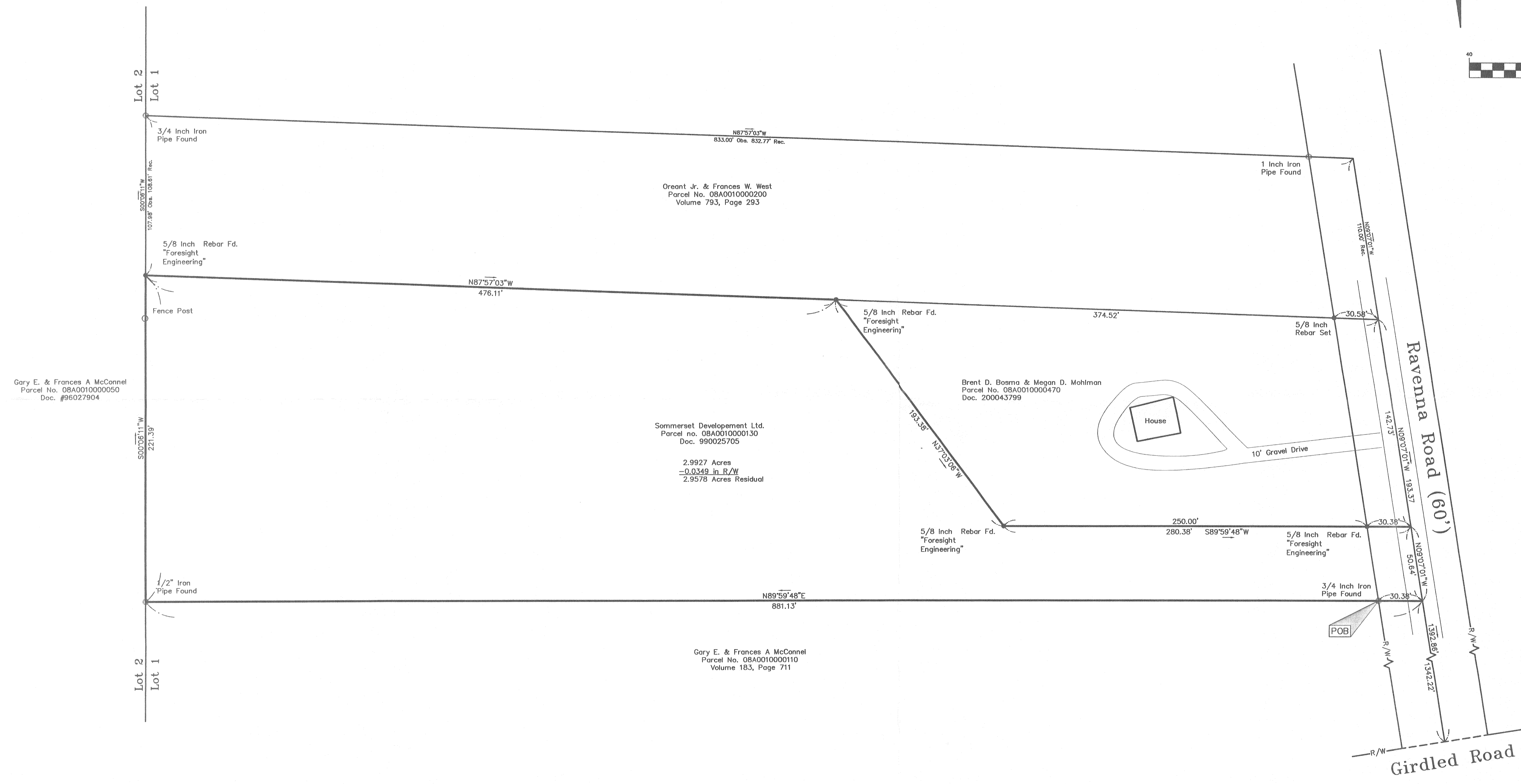
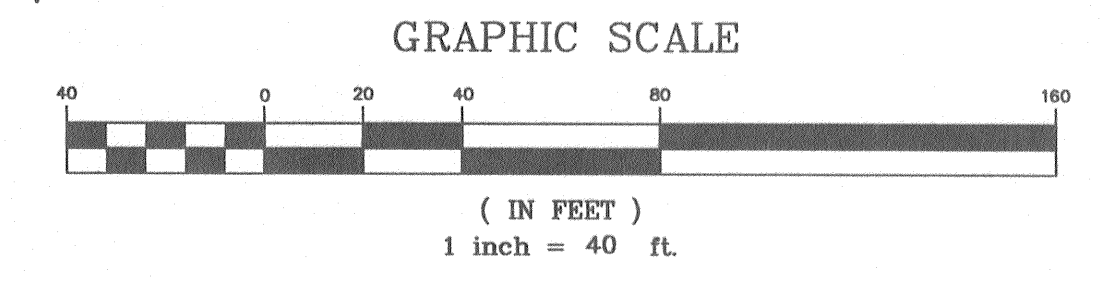

This plat represents a survey which meets the minimum standards for a boundary survey in the State of Ohio as specified in the Administrative Code Chapter 4733-37 surveyed in June, 1999 by Foresight Engineering Group, Inc. under the supervision of Steven N. Roessner, P.S. #7070

Steven N. Roessner
Steven N. Roessner, P.S. #7070
Foresight Engineering Group, Inc.

3/3/05
Date

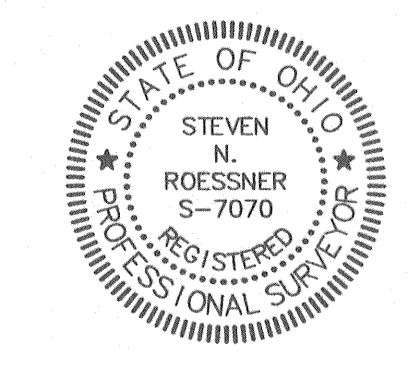

SCALE : Horiz. 1" = 20' Vert.
FILE NAME: I:\Som19902\plat
DATE : March 3, 2005
REVISIONS:

Plat of Survey
Sommerset Development LTD.
Parcel No. 08A0010000130
Concord Twp. Lake County Ohio

I:\askip\Som 19902\Cad\Plot.dwg, 3/3/2005 11:30:31 AM, Copyright Foresight Engineering Group, Inc.

Foresight Engineering Group
Engineers & Surveyors
440 286-1034 fax
440 286-1034
330 Center Street, Unit F
Chardon, Ohio 44024