

Plat of Survey
for
Loraine Kozsey
8169 Ravenna Road
Part of Lot Nos. 1 & 2, Tract No. 1
Concord Twp. - Lake County - Ohio
May 2019 Scale 1"=80'

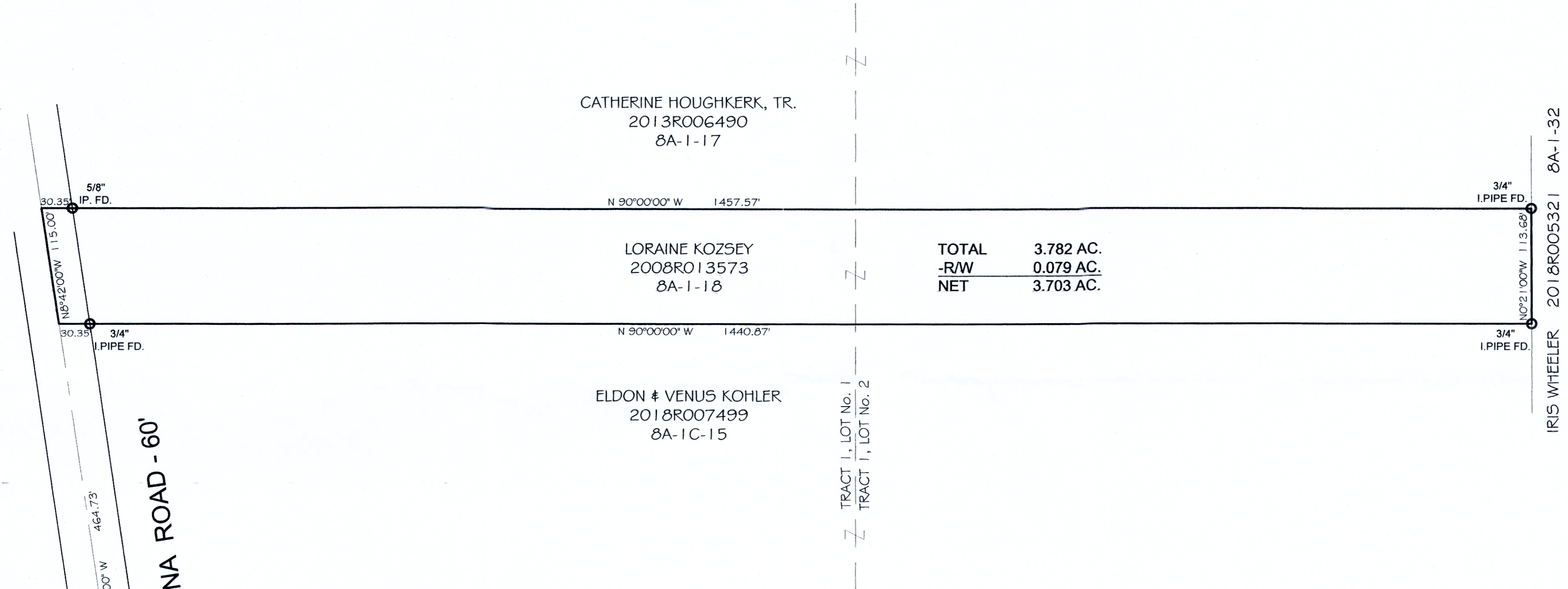

TOTAL 3.782 AC.
-R/W 0.079 AC.
NET 3.703 AC.

NOTES:

This plat was prepared without the benefit of an abstract of title and is subject to any state of facts revealed by a examination of the same.

Documents used in preparation of this survey are cited on the plat.

Occupation is consistent with the title lines except where noted on survey.

Size of monumentation found or set is noted on plat.

All iron pins set are 5/8" x 30" and are capped H. JONES PLS6343

Bearings are based upon the centerline of Ravenna Road as being North 8°42'00" West and are used to describe angles only.

ACHILLES DRIVE - 60'
(VOL. 52, PG. 21)



Harry S. Jones Jr.
Harry S. Jones Jr., S. #6343 Date 5/24/19

REVISIONS			Jones Surveying, LLC	
NO.	DATE	BY	ENGINEERS - SURVEYORS - PLANNERS	
1		CAD	1924 MENTOR AVE., PAINESVILLE, OHIO	
2		CAD	(PH) 440-357-1811 (FAX) 440-357-9173	
			(E-MAIL) tjones@jonesurveying.com	
3		DRAWN BY GMB	SCALE 1"=80'	PHONE NO. 440-357-1811
4		CHK'D. HSJ	DATE 5/24/2019	DRAWING NO. 19-125
5		CREW CHIEF	APPD	