

**LOT SPLIT & CONSOLIDATION SURVEY  
FOR  
BEVERLY SCHILERO  
BEING PART OF LOT 1, TRACT 1  
TOWNSHIP OF CONCORD  
LAKE COUNTY, STATE OF OHIO  
MARCH 15TH, 2005**

**GIRDLED ROAD 66' R/W**

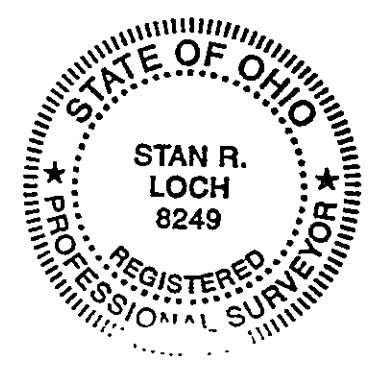

BEARINGS ARE TO AN ASSUMED MERIDIAN  
AND ARE USED TO DENOTE ANGLES ONLY  
ALL IRON PINS SET ARE  
5/8" x 30" REBAR CAPPED AZTECH #8249  
I CERTIFY THAT I HAVE SURVEYED  
THE PREMISES AND PREPARED THE  
SURVEY MAP IN ACCORDANCE WITH  
THE PROVISIONS OF CHAPTER 4733-37  
OF THE OHIO ADMINISTRATIVE CODE.  
Stan Loch 3-16-05  
STAN LOCH DATE  
REG SURVEYOR #8249

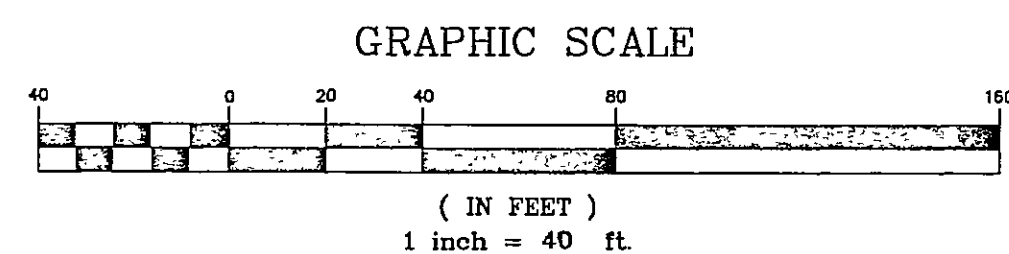
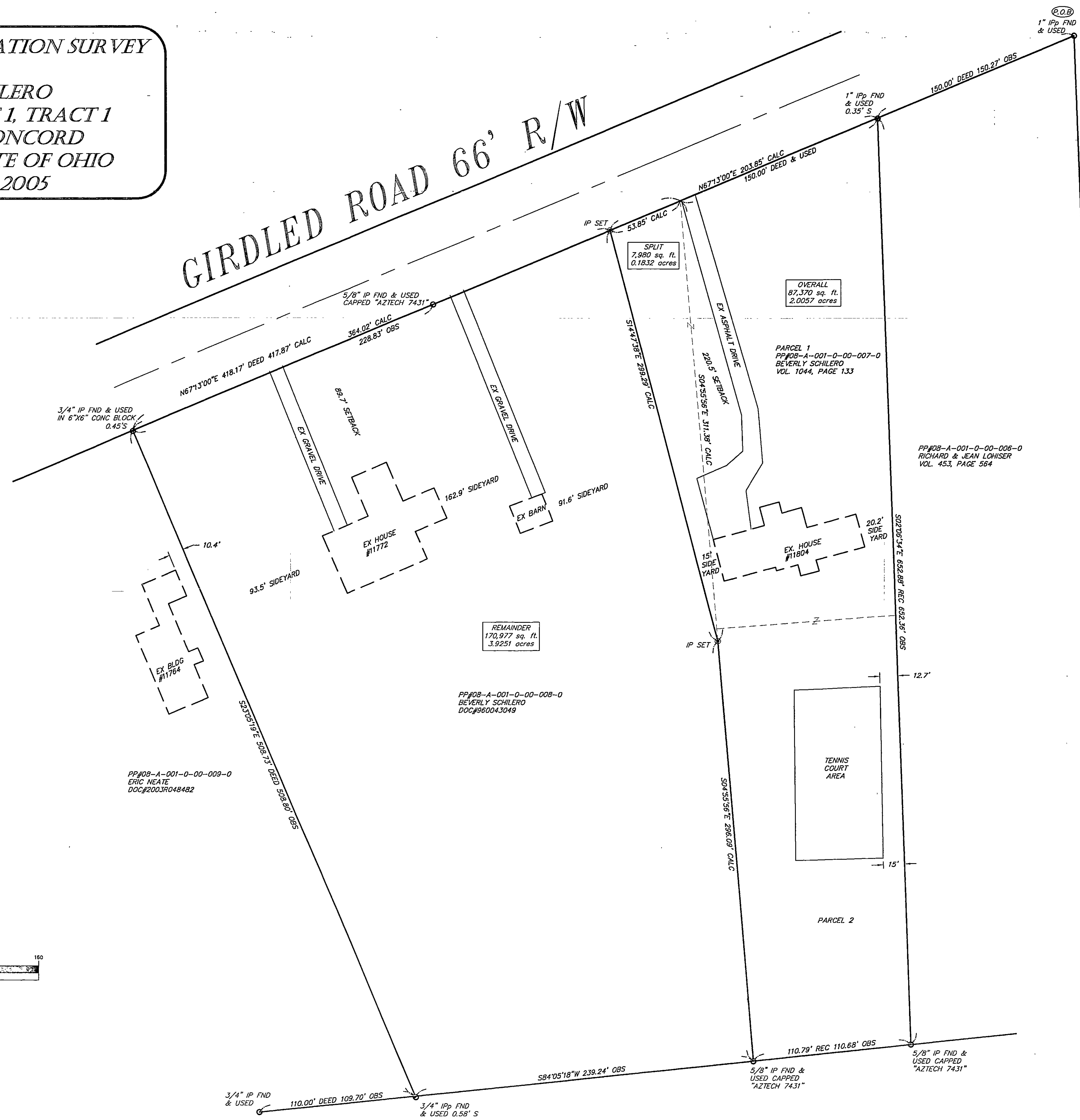
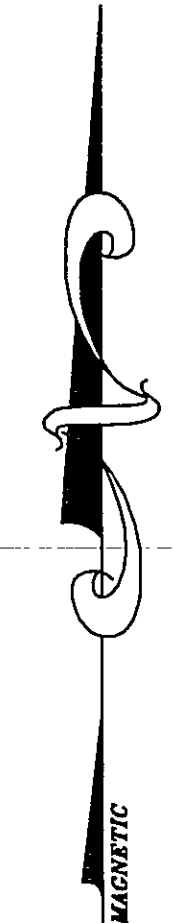

PAUL PASTOR  
PP#08-A-001-0-00-040-0  
DOC#200148014

PP#08-A-001-0-00-009-0  
ERIC NEATE  
DOC#2003R048482

PP#08-A-001-0-00-008-0  
BEVERLY SCHILERO  
DOC#960043049

OVERALL  
87,370 sq. ft.  
2.0057 acres

PARCEL 1  
PP#08-A-001-0-00-007-0  
BEVERLY SCHILERO  
VOL. 1044, PAGE 133

PP#08-A-001-0-00-006-0  
RICHARD & JEAN LOHNER  
VOL. 453, PAGE 584

NO.	DATE	DESCRIPTION	BY

5794 HEISLEY ROAD MENTOR OHIO 44060  
216-639-9950  
FAX 639-9790

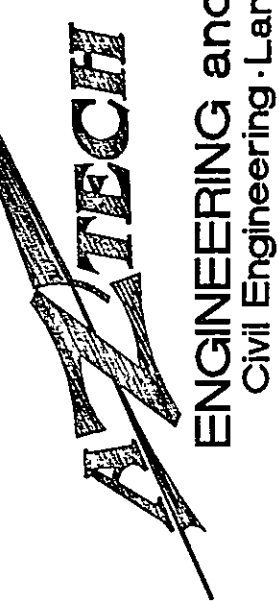

HORIZ. SCALE: 1" = 40'	VERT. SCALE:
DRAWN BY: CL	DATE: 3/14/05
CHECKED BY: SRL	DRAWING NO.: 98552
JOB NO.:	SHEET 1 OF 1