

**LOT SPLIT & CONSOLIDATION SURVEY
FOR
BEVERLY SCHILERO
BEING PART OF LOT 1, TRACT 1
TOWNSHIP OF CONCORD
LAKE COUNTY, STATE OF OHIO
MARCH 15TH, 2005**

GIRDLED ROAD 66' R/W

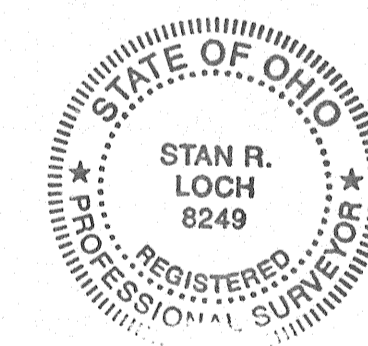
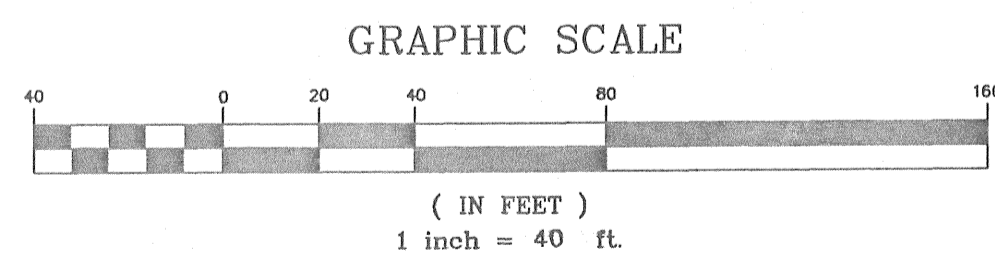
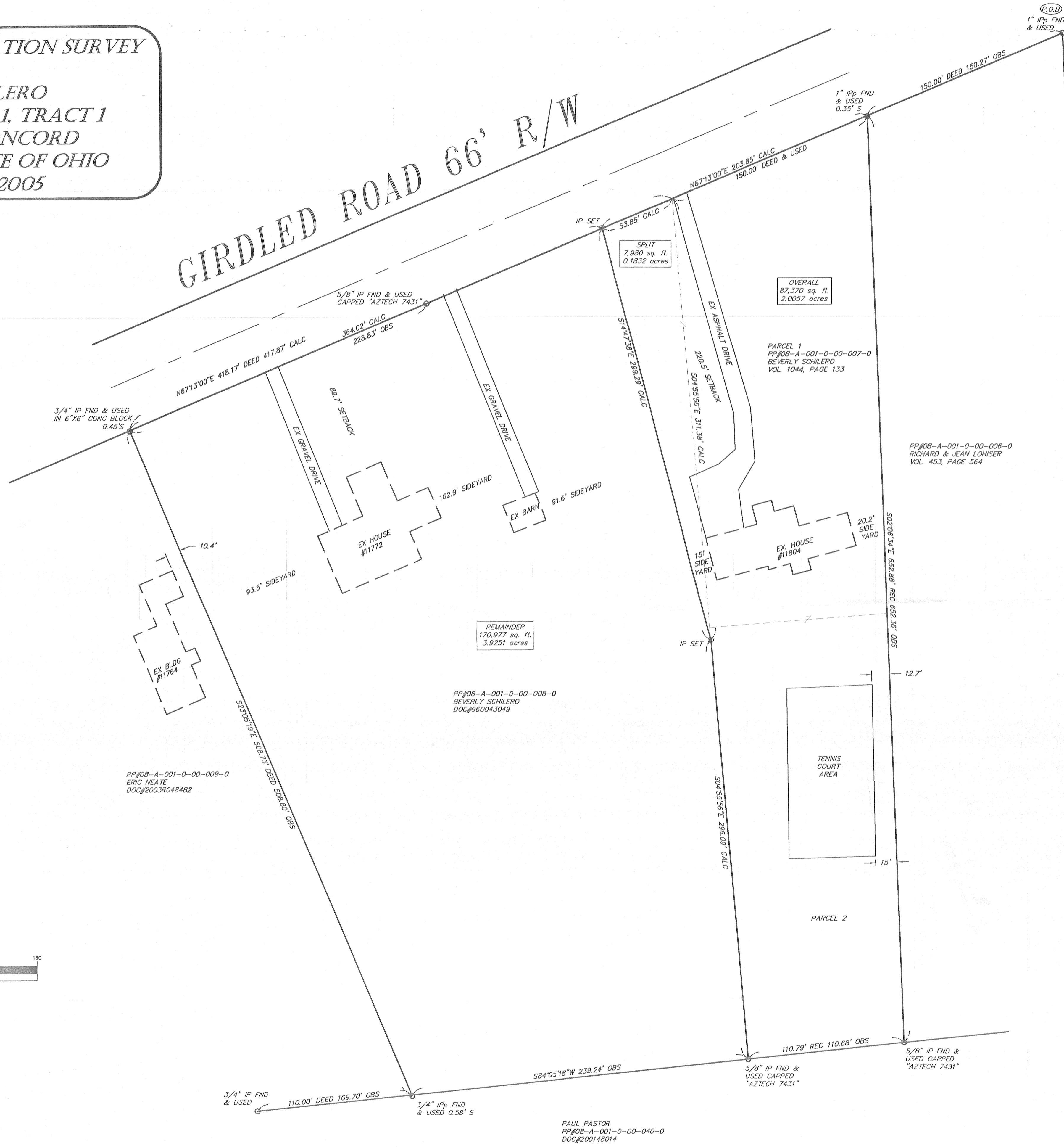

BEARINGS ARE TO AN ASSUMED MERIDIAN AND ARE USED TO DENOTE ANGLES ONLY
ALL IRON PINS SET ARE 5/8" x 30" REBAR CAPPED AZTECH #8249
I CERTIFY THAT I HAVE SURVEYED THE PREMISES AND PREPARED THE SURVEY MAP IN ACCORDANCE WITH THE PROVISIONS OF CHAPTER 4733-37 OF THE OHIO ADMINISTRATIVE CODE.
Stan Loch DATE 3/14/05
REG. SURVEYOR #8249

NO.	DATE	DESCRIPTION	BY

5704 HESLEY ROAD NORTON OHIO 44060
216-639-9950
FAX 639-9790

AZTECH
ENGINEERING and SURVEYING
Civil Engineering, Land Surveying

HORIZ. SCALE: 1" = 40'	VERT. SCALE:
DRAWN BY: CL	DATE: 3/14/05
CHECKED BY: SRL	DRAWING NO.: 98552
JOB NO.:	SHEET 1 OF 1