

7A-43-11

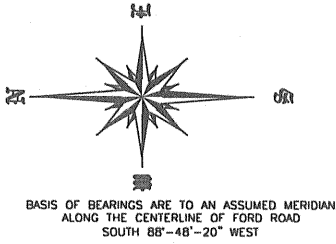

Survey of Remaining Lands
 All that certain lands situate in Lot 12, Leroy Township, Township Number 10 North, Range VII West, in the Connecticut Western Reserve Survey, County of Lake, State of Ohio. A Survey of Lands Remaining to Charles F. & Katheleen M. Smith as recorded in Deed Volume 131, Page 1319 in the Office of the County Recorder - PPN 07A-043-0-00-011-0.

CHADWICK ROAD - 60' R/W

5/8" IRON PIN FOUND & USED AT LOT CORNER

LOT 11 LOT 12 LOT 1 LOT 2

E. & K. GRAFTON
 DOC. 970008975
 PPN 07A-043-0-00-036-0

S 00°29'18" E
 972.67'

CAPPED 5/8" IRON PIN SET AT 30.00' CL

1920.26' OBS

4.9562 ACRES

#14415
 K.M. & C.F. SMITH
 VOL. 0131, PG. 1319
 PPN 07A-043-0-00-011-0

EXISTING GAS LINE UNDERGROUND

242.88' S 88°48'20" W

CAPPED 5/8" IRON PIN SET

806.65' N 00°29'18" W

CAPPED 5/8" IRON PIN SET AT 30.00' CL

POB

E. SMITH
 DOC. 970008974
 PPN 07A-043-0-00-035-0

423.98' N 88°48'20" E

0' 200' 400'



SCALE : 1" = 200'
 MARCH 16, 2005
 REVISED MARCH 21, 2005

537.74'

1" IRON PIPE FOUND & USED AT LOT CORNER

TRASK ROAD - 60' R/W

LOT 12 LOT 13

LOT 2 LOT 3

FORD ROAD - 60' R/W

PROJECT ADDRESS: 14415 FORD ROAD LEROY, OHIO	CHK: TES	PAGE 1 OF 1
	PROJECT NAME: SURVEY OF REMAINDER	DRN: SEL
PROJECT LOCATION: LAKE COUNTY	JOB NUMBER: 1526	
PREPARED FOR: SMITH	CRABBS' SURVEYING SERVICE 10 WEST ERIE STREET, SUITE 101 PAINESVILLE, OHIO 44077 1-800-468-3888	

INTERSTATE ROUTE NO. 1
 INTERSTATE 90
 N 50°27'05" E CH=488.73'
 L=488.76'
 R=12427.67'
 N 54°40'34" E CH=295.89'
 L=295.89'
 R=12427.67'

ALL IRON PINS SET ARE 5/8" X 30" REBAR WITH CAP "CRABBS 7245".

THIS SURVEY WAS PERFORMED TO AN ACCURACY AS SET FORTH IN THE 1999 OHIO ADMINISTRATIVE CODE 4753-37.

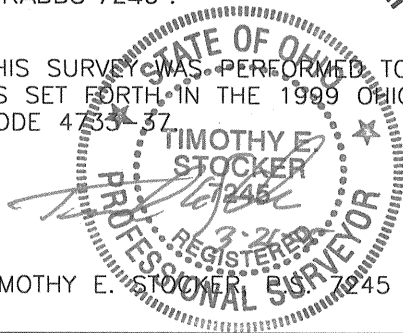

TIMOTHY E. STOCKER, E.S. 7245