

# Plat of Lot Split Survey - for Jeff Grech

Being part of Lot Nos. 4, 5, 14 and 15  
Leroy Twp. - Lake County - Ohio  
Nov. 2013 Scale 1"=100'

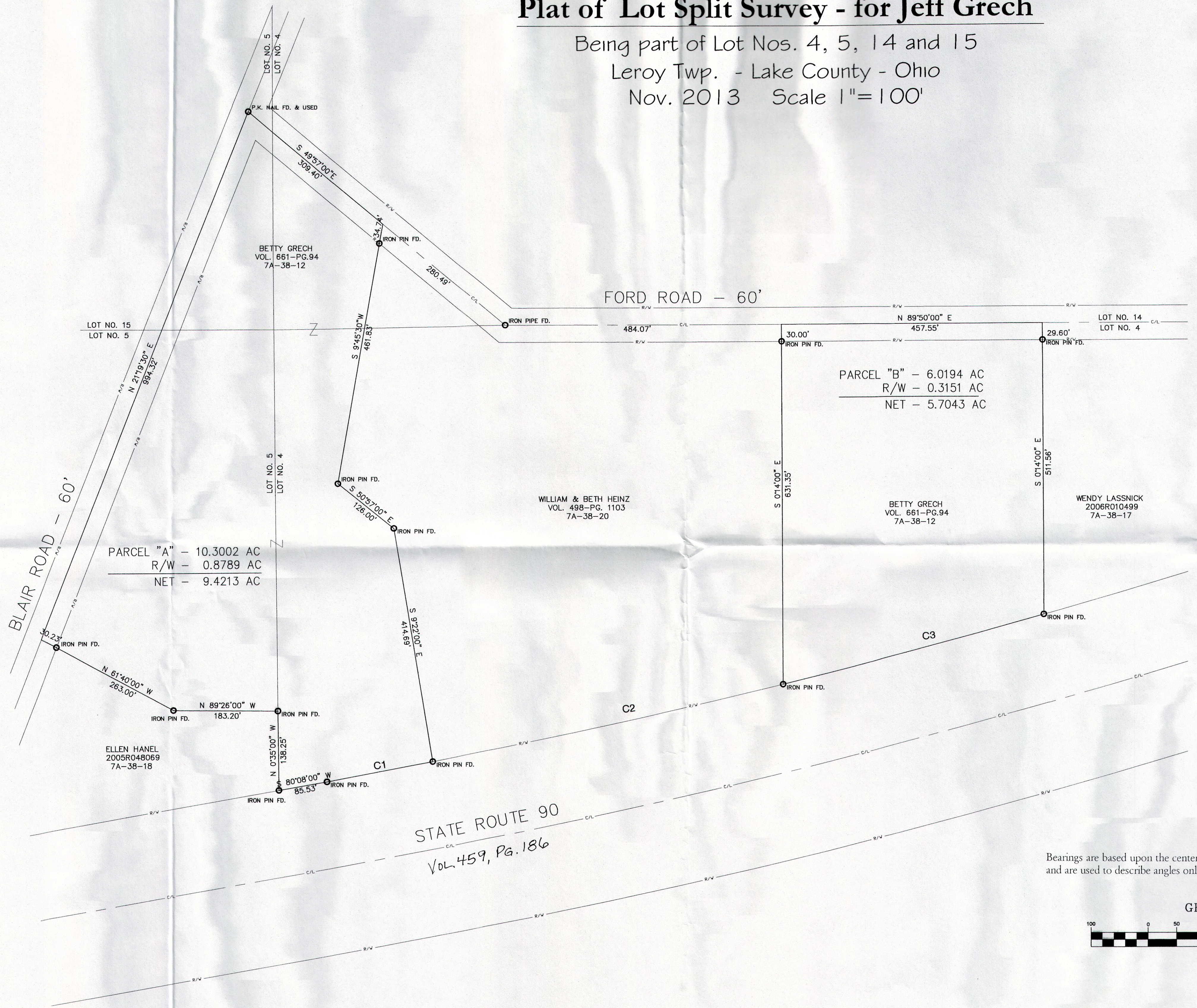

Curv
C1
C2
C3

NOTICE:  
This plat is subject to the title of the plat of record of fact and is not to be examined.  
The plat is not to be established or proposed.  
Documents of this plat.  
Occurrence of the plat noted.  
Size of the plat set is

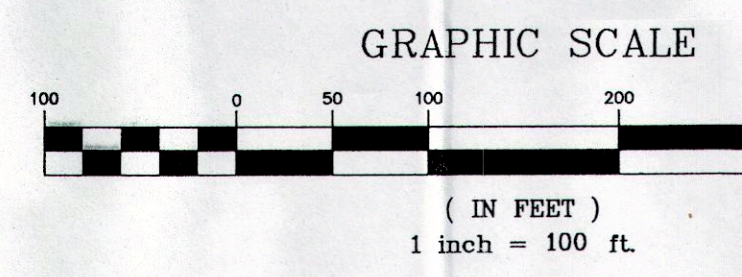

DESIGN CERTIFICATION:  
This plan was prepared by me, and to the best of my knowledge and belief.  
*Harry S. Jones Jr.*  
Harry S. Jones Jr., P.S. #6343