

LOT SPLIT
 OF A 1 7000 ACRE PARCEL
 OUT OF PP#07-037-15
 SITUATED IN THE TOWNSHIP OF LEROY, COUNTY OF LAKE
 AND STATE OF OHIO AND BEING PART OF LOT No 3
 IN SAID TOWNSHIP

TOWNSHIP 10, RANGE 7 OF THE CONN WESTERN RESERVE

Bearings are to an assumed
 meridian and are used to denote
 angles only

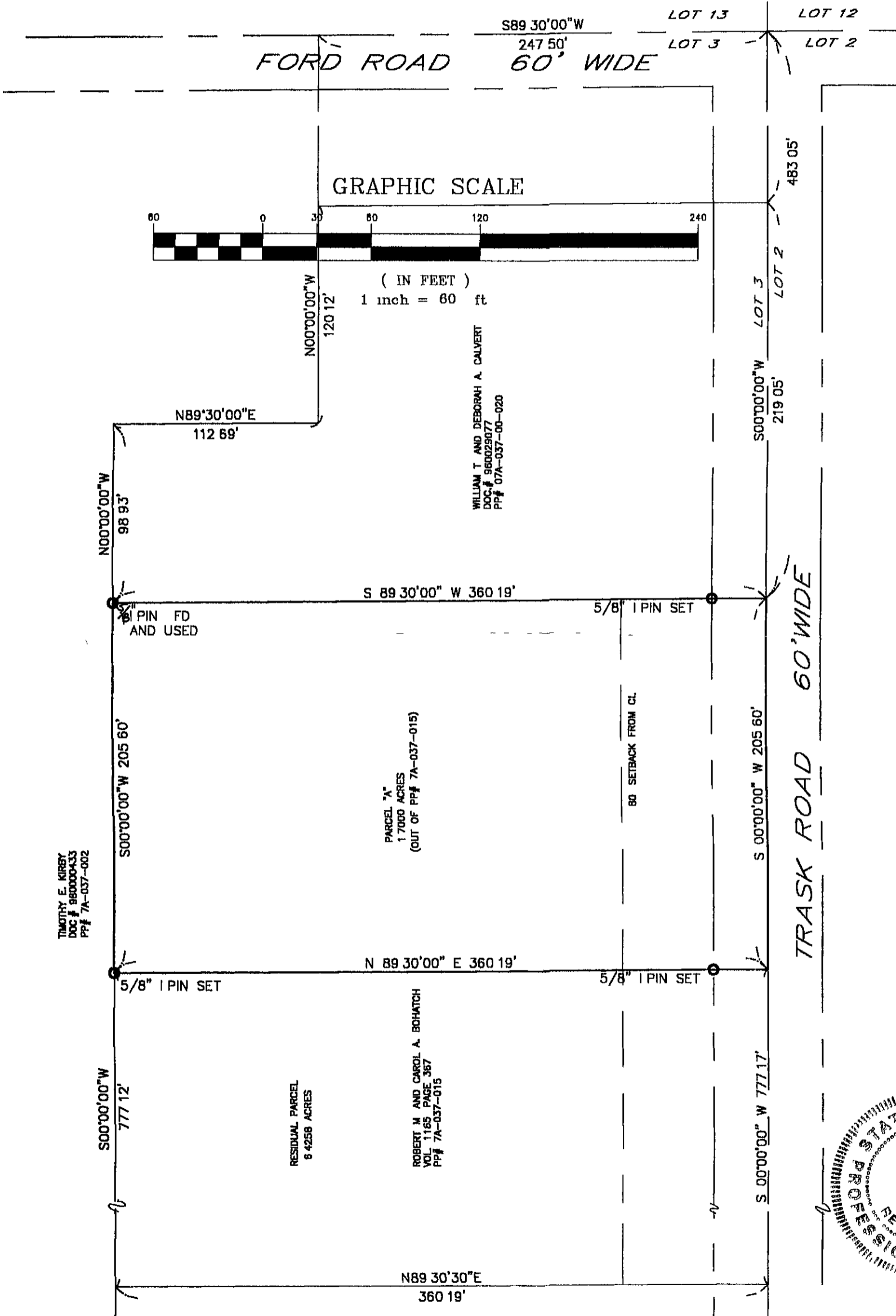

TIMOTHY E. KUREY
 DOC # 98000433
 PP# 7A-037-002

PARCEL "A"
 1 7000 ACRES
 (OUT OF PP# 7A-037-015)

ROBERT M AND CAROL A. BOHATCH
 VOL 1165 PAGE 387
 PP# 7A-037-015

WILLIAM T AND DEBORAH A. CALVERT
 DOC # 960029077
 PP# 07A-037-00-020

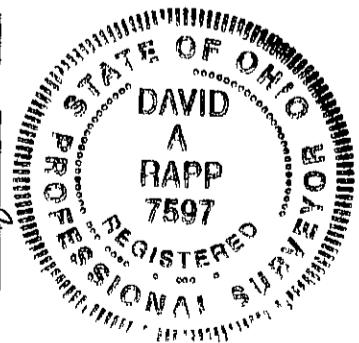

SOURCES:
 DEEDS AND PLATS AS NOTED

DISTANCES ARE GIVEN IN FEET AND DECIMAL PARTS THEREOF
 UNLESS OTHERWISE NOTED SURVEYED SEPT, 2002
 THIS PLAT WAS PREPARED UNDER MY SUPERVISION AND IS
 CORRECT TO THE BEST OF MY KNOWLEDGE AND BELIEF

David A. Rapp 11/25/02
 DAVID A RAPP P S No 7597