

JOSEPH G SAFRANKO
VOL 157 - PG 772
7A-36-27

CHADWICK ROAD - 60'

LERROY TOWNSHIP
MADISON TOWNSHIP

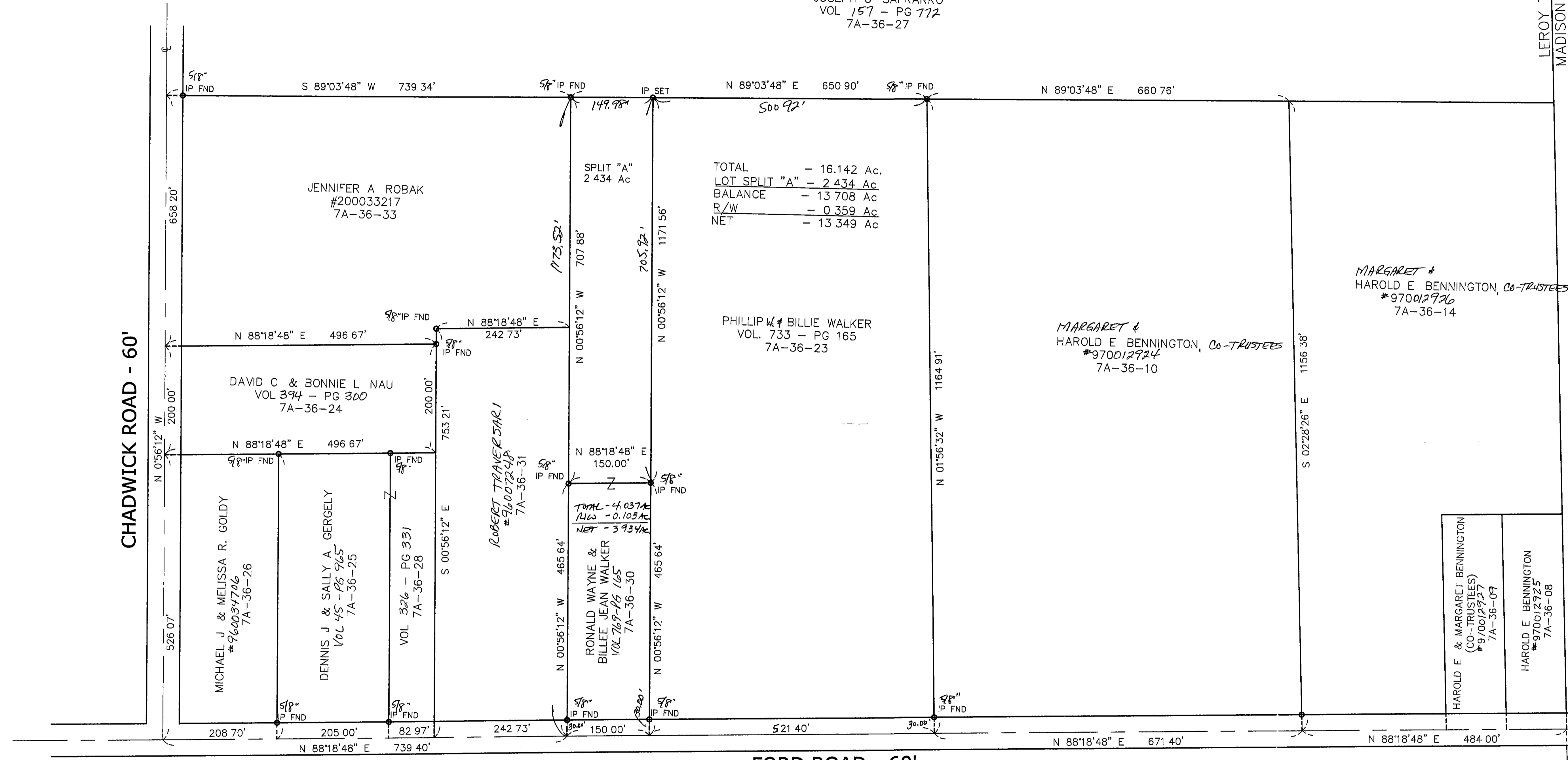

FORD ROAD - 60'

Bearings are based upon the centerline of Ford Road being South 88°18'48" West and are used to describe angles only

NOTE: ALL IRON PINS SET ARE 5/8" X 30" AND ARE CAPPED BABCOCK JONES & ASSOC

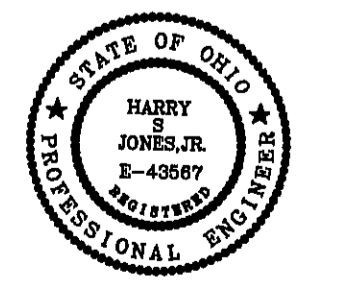

Harry Jones #6343
1/7/03
DJ/E

REV NO	DESCRIPTION	DATE	BY	CHK'D
1	Revised Plat	1/7/03	HJ	HJ
2	Revised Plat	1/27/03	HJ	HJ

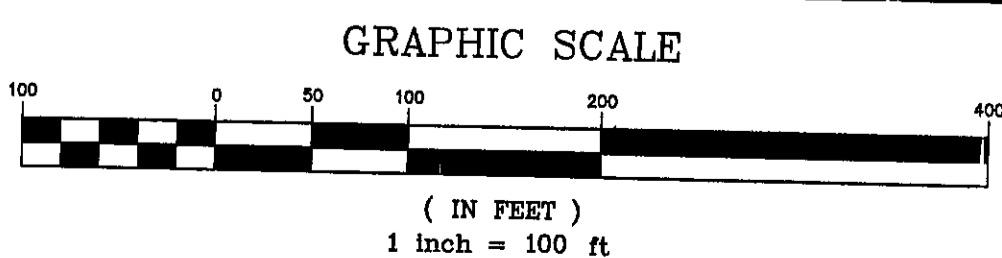

bj BABCOCK, JONES AND ASSOCIATES, INC
CIVIL ENGINEERS - SURVEYORS - LAND PLANNERS
PAINESVILLE OHIO 44077

DATE	JANUARY 2003
DESIGN BY	H J
DRAWN BY	B P
APPROVED BY	H J

PLAT OF SURVEY FOR RON WALKER LOT No. 11 TOWNSHIP OF LEROY COUNTY OF LAKE STATE OF OHIO

SCALE	1"=100'
JOB NO	02-283
SHEET	1 OF 1