

MATCH LINE

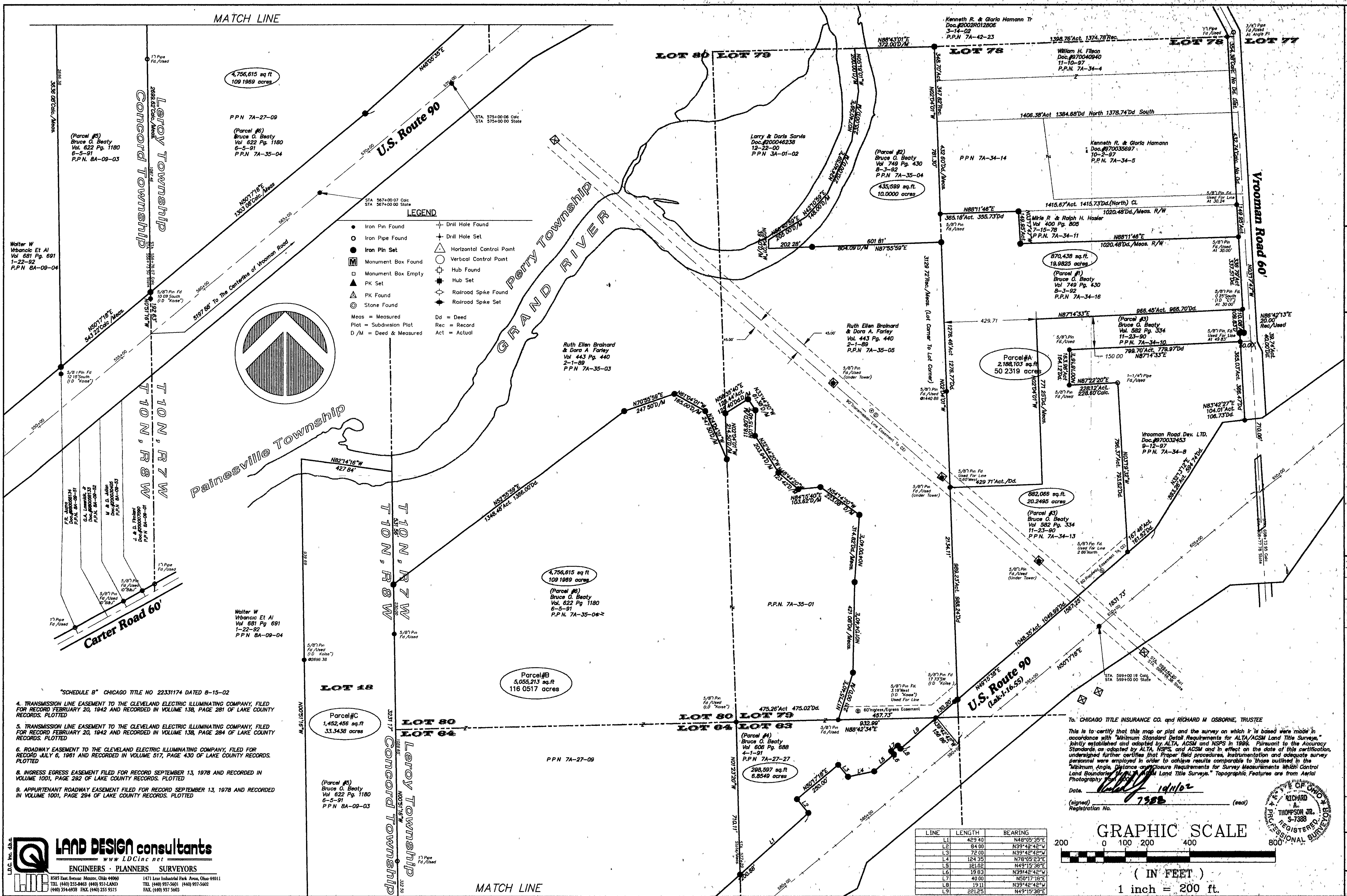

- LEGEND**
- Iron Pin Found
 - Iron Pipe Found
 - Iron Pin Set
 - ⊠ Monument Box Found
 - Monument Box Empty
 - ▲ PK Set
 - ▲ PK Found
 - ⊙ Stone Found
 - ⊕ Drill Hole Found
 - ⊕ Drill Hole Set
 - Horizontal Control Point
 - Vertical Control Point
 - ⊕ Hub Found
 - ⊕ Hub Set
 - ⊕ Railroad Spike Found
 - ⊕ Railroad Spike Set
- Meas = Measured
Plat = Subdivision Plat
D/M = Deed & Measured
- Dd = Deed
Rec = Record
Act = Actual

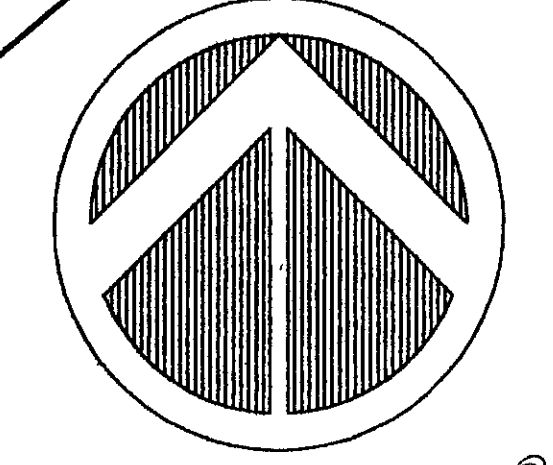

- "SCHEDULE B" CHICAGO TITLE NO 22331174 DATED 8-15-02
- TRANSMISSION LINE EASEMENT TO THE CLEVELAND ELECTRIC ILLUMINATING COMPANY, FILED FOR RECORD FEBRUARY 20, 1942 AND RECORDED IN VOLUME 138, PAGE 281 OF LAKE COUNTY RECORDS. PLOTTED
 - TRANSMISSION LINE EASEMENT TO THE CLEVELAND ELECTRIC ILLUMINATING COMPANY, FILED FOR RECORD FEBRUARY 20, 1942 AND RECORDED IN VOLUME 138, PAGE 284 OF LAKE COUNTY RECORDS. PLOTTED
 - ROADWAY EASEMENT TO THE CLEVELAND ELECTRIC ILLUMINATING COMPANY, FILED FOR RECORD JULY 6, 1961 AND RECORDED IN VOLUME 517, PAGE 430 OF LAKE COUNTY RECORDS. PLOTTED
 - INGRESS EGRESS EASEMENT FILED FOR RECORD SEPTEMBER 13, 1978 AND RECORDED IN VOLUME 1001, PAGE 292 OF LAKE COUNTY RECORDS. PLOTTED
 - APPURTENANT ROADWAY EASEMENT FILED FOR RECORD SEPTEMBER 13, 1978 AND RECORDED IN VOLUME 1001, PAGE 294 OF LAKE COUNTY RECORDS. PLOTTED

To: CHICAGO TITLE INSURANCE CO. and RICHARD M OSBORNE, TRUSTEE

This is to certify that this map or plat and the survey on which it is based were made in accordance with "Minimum Standard Detail Requirements for ALTA/ACSM Land Title Surveys," jointly established and adopted by ALTA, ACSM and NSPS in 1988. Pursuant to the Accuracy Standards as adopted by ALTA, NSPS and ACSM and in effect on the date of this certification, undersigned further certifies that proper field procedures, instrumentation and adequate survey personnel were employed in order to achieve results comparable to those outlined in the "Minimum Angle, Distance and Closure Requirements for Survey Measurements Which Control Land Boundaries" for ALTA/ACSM Land Title Surveys. Topographic Features are from Aerial Photography.

Date: 10/10/02

(signed) Richard M. Thompson Jr. (seal)

Registration No. 7388

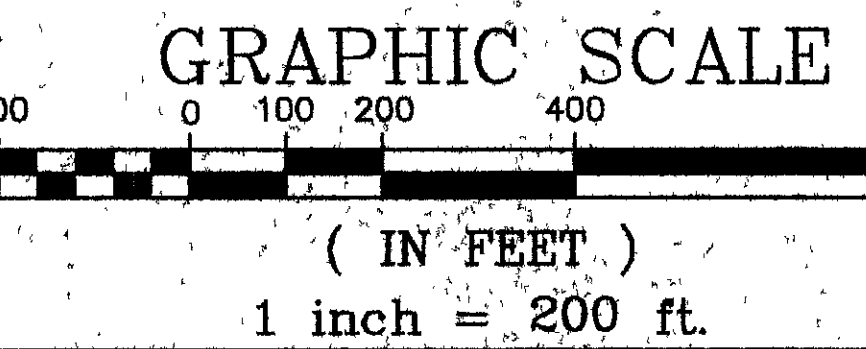

LINE	LENGTH	BEARING
L1	429.40	N48°05'35"E
L2	84.00	N39°48'42"W
L3	72.00	N39°48'42"W
L4	124.35	N78°05'23"E
L5	181.02	N49°15'36"E
L6	19.83	N39°48'42"W
L7	40.00	N50°17'18"E
L8	19.11	N39°48'42"W
L9	821.25	N49°15'36"E

LAND DESIGN consultants
www.LDCinc.net
ENGINEERS · PLANNERS · SURVEYORS

8585 East Avenue, Mentor, Ohio 44060
TEL: (440) 255-8462 FAX: (440) 957-5602
1471 Lezer Industrial Park, Avon, Ohio 44011
TEL: (440) 957-5601 FAX: (440) 957-5602
(440) 354-6938 FAX: (440) 255-9575

DATE: 10/10/02
SCALE: HOR 1"=200'
VERT NONE
FILENAME: 080802-SMS
COMPUTER: DAT
FIELD CREW: SMS

ALTA-ACSM Land Title Survey
Townships of Concord & Leroy - Lake County - Ohio

REV. NO.	
DATE	
BY	CHKD

SHEET 1 OF 1

CONTRACT No. DWORB1-0204