

MAP OF SURVEY
for
13537 CARTER ROAD

Known as being part of Original Leroy Township Lot No. 73, now situated in the
TOWNSHIP OF LEROY
COUNTY OF LAKE - STATE OF OHIO

by
McSTEEN & ASSOCIATES, INC.
ENGINEERS & SURVEYORS
1415 East 286th Street
Wickliffe, Ohio 44092
(440) 585-9800

The basis of bearings for this survey is North 01°-01'-30" East as the westerly line of Original Leroy Township Lot No. 73, as evidenced by monuments found, and is the same bearing as shown on the Survey for Winko & Mary Vuger by Clyde C. Hadden dated April 8, 1954. Distances are given in feet and decimal parts thereof. All iron pins shown as set are 30" long 1/2" rebar with an identification cap stamped "McSteen & Assoc."

[Signature] 2/8/07
JOSEPH F. CHARLSON REG. PROF. SURV. No. 8003
Job No.: 04-392
Survey Date: January 28, 2005
Drawing Issue Date: February 4, 2005
Latest Revision Date: February 8, 2007
Previous Reference Job No.:

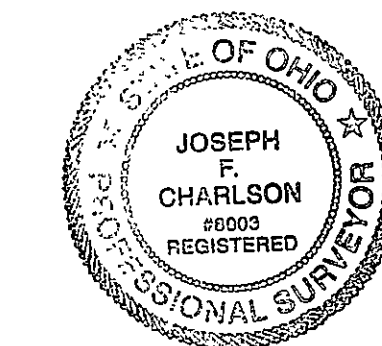

PPN 07-A-031-0-00-014-0
FREDERICK W. BAKER
VOL. 268, PG. 155 L. C. D. R.

PARCEL 1
1,397,995 SQUARE FEET
32.0936 ACRES
(1.1527 ACRES IN RIGHT OF WAY)

PARCEL 2
201,198 SQUARE FEET
4.6189 ACRES
(1.0622 ACRES IN RIGHT OF WAY)

CARTER ROAD 60'
S 34°20'38" W 727.75'
S 34°20'38" W 824.13'
S 34°20'38" W 736.35'

PAINÉ ROAD 60'
S 00°03'01" W (CENTERLINE BEARING) 796.21'

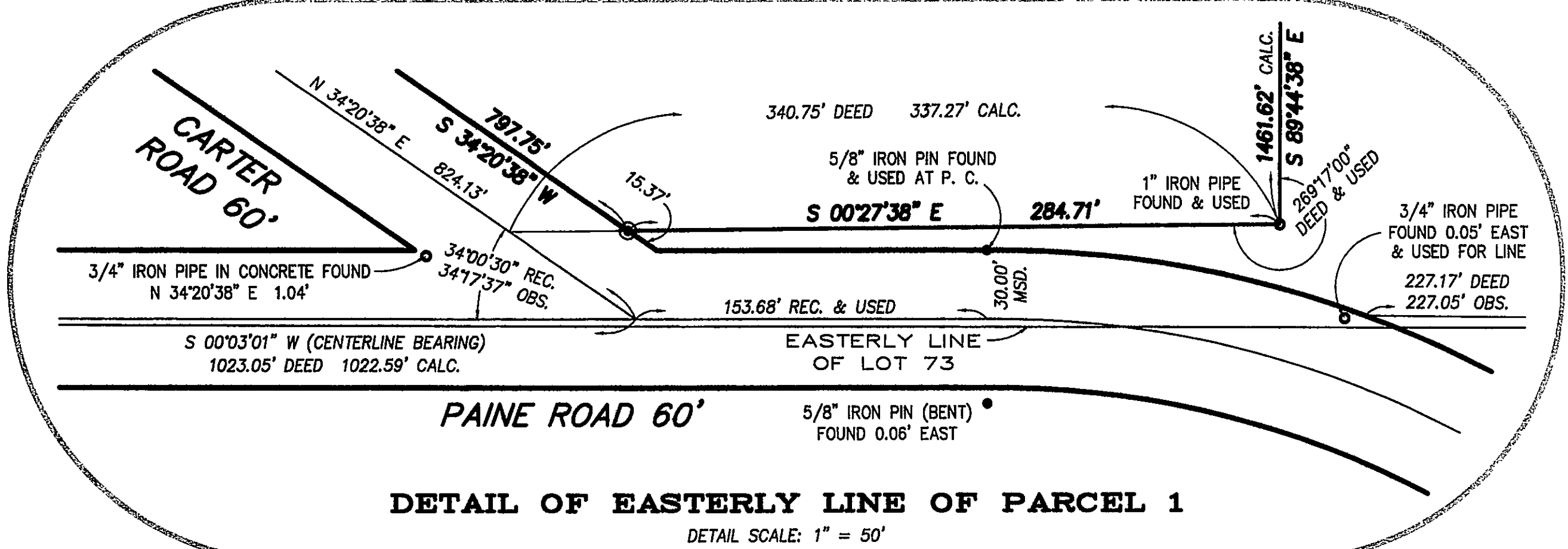

DETAIL OF EASTERLY LINE OF PARCEL 1
DETAIL SCALE: 1" = 50'

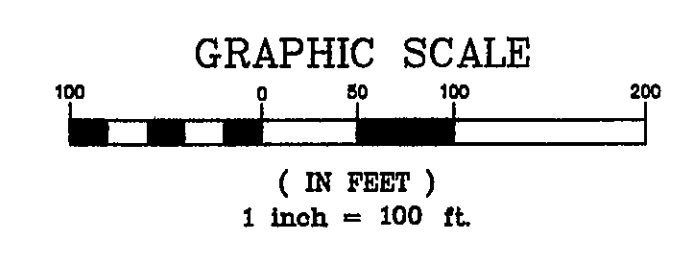

© DENOTES 5/8" IRON PIN WITH "McSTEEN No. 7104" CAP SET